

Posaune/Kontrabass Mass for five voices

William Byrd
c.1540 - 1623

KYRIE

5

10

14

18

22

GLORIA

7

13

18

24

29

35

40

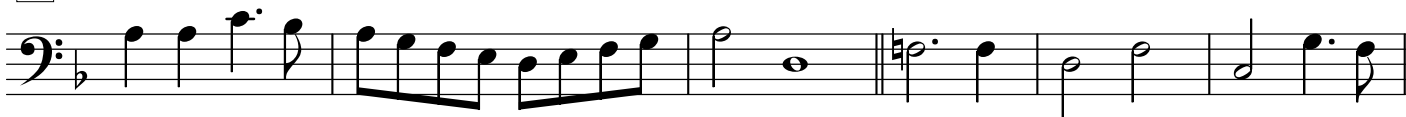

46

52

58

64

69

74

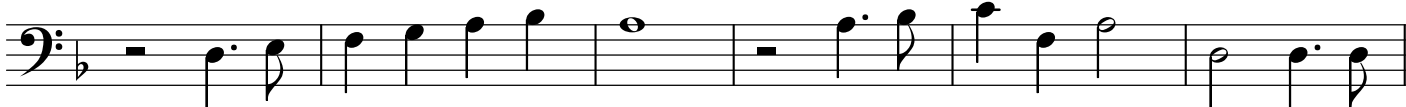

80

85

90

95

101

106

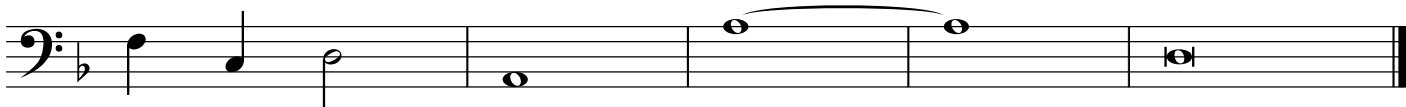

CREDO

7

12

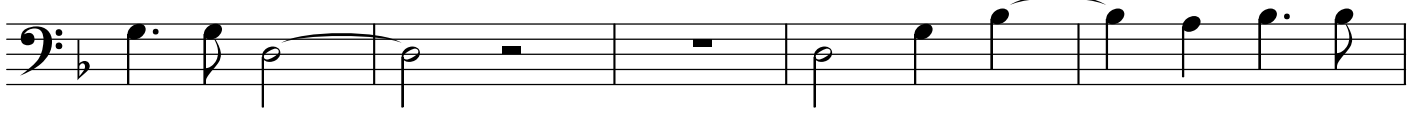

17

22

27

33

38

43

48

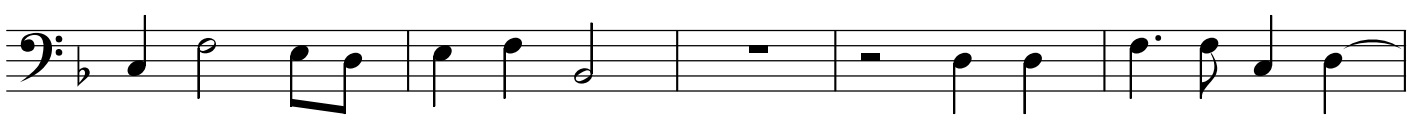

53

58

63

68

73

78

83

88

94

100

105

110

115

122

128

SANCTUS

9

15

22

29

35

42

BENEDICTUS

6

11

16

22

AGNUS DEI

7

13

20

26

32

38

44

50
