Madrigal

6. Cruel, Behold My Heavy Ending

John Wilbye

Treble 1
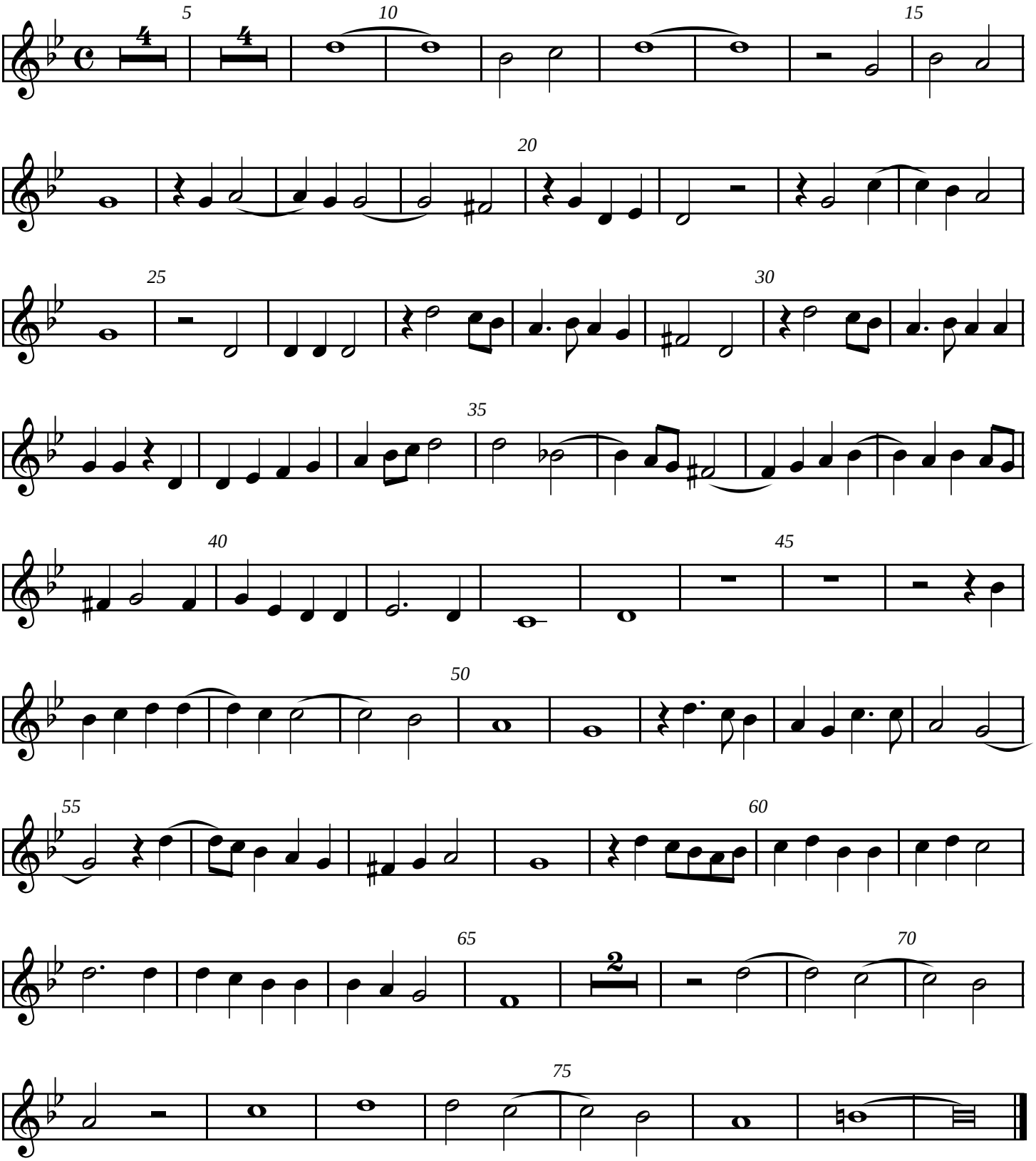
Tr Tr T T B B