

Texas A&M University

Enrollment Profile Fall 2007

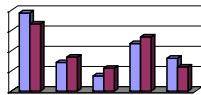

Prepared by
Office of Institutional Studies and Planning
Dr. Cindy Dutschke, Assistant Vice President

TABLE OF CONTENTS

I.	Definitions	i	V.	Headcount Summaries by Major	
	Notes & References	iv		Level	44
	Executive Summary.....	v		Level by Entry Status	51
II.	Demographic Summaries			Ethnic Origin	56
	Change by Level.....	1		Ethnic Origin by Gender	61
	University	2	VI.	Geographic Distribution	
	College.....	3		State	66
	Classification	15		Feeder Patterns	67
	Residency and Tuition Status	18		Country	71
III.	Headcount Summaries by Ethnic Origin by Gender		VII.	First-Time Undergraduate Enrollment	
	College.....	19		First-Time In College Students	74
	Student Level.....	20		First-Time Undergraduate Transfer.....	85
IV.	Headcount Summaries by Department		VIII.	Additional Population Summaries	
	Level	21		Entry Status	98
	Level by Entry Status	24		Housing.....	99
	Ethnic Origin	26		Corps of Cadets	100
	Ethnic Origin by Gender	28		Blinn TEAM Students	101
	Classification by Ethnic Origin	30		First Generation Students	102
				Additional Data	103

Definitions

Age: is calculated by subtracting the year of birth from the year of the semester report; it does not take into account the month of birth.

Age Categories: recodes the variable “Age” by ordering students into one of the following age categories:

<18
18-21
22-25
26-30
31-39
40+

Blinn Team: is a collaborative effort between TAMU and Blinn Junior College. Students in this program will complete a specified number of courses at each institution with a 3.0 to qualify for automatic admission to TAMU. They are classified as part-time students.

College: specifies the college to which a student’s major is assigned.

Department: designates the four-letter abbreviation specifying the department to which a student’s major is assigned.

Enrollment Status: this variable categorizes students into one of the following admissions categories:

1st Time in College: an undergraduate, degree seeking, student who applied and enrolled in college for the first time regardless of whether the student has acquired college level credit through testing, advanced placement or summer enrollment. This field is used only the first semester of a student’s enrollment at TAMU.

1st Time PB Undergraduate (Post Baccalaureate – U5): a student who has graduated with an undergraduate degree (BA or BS) but who is returning to obtain either another undergraduate degree or certification. This field is used only the first semester of a student’s enrollment at TAMU.

1st Time PB Graduate (Post Baccalaureate – G6): a non-degree seeking graduate student who has never attended another post-secondary institution at the same level for which they have enrolled. Graduate PB’s are included with Masters students. This field is used only the first semester of a student’s enrollment at TAMU.

1st Time Graduate: a graduate student who has never attended another post-secondary institution at the same level for which they have enrolled. This field is used only the first semester of a student’s enrollment at TAMU.

1st Time Professional: a professional student who has never attended a professional program at another post-secondary institution. This field is used only the first semester of a student’s enrollment at TAMU.

1st Time Transfer: a student entering TAMU for the first time but who is known to have previously attended another post-secondary institution at the same level (e.g. undergraduate to undergraduate, or masters to masters, not undergraduate to masters). This does not include an institution's own graduates who re-enter for further education. This field is used only the first semester of a student's enrollment at TAMU.

Readmitted: a student who previously attended TAMU and is enrolled after applying for readmission.

Continuing: an undergraduate, master's, doctoral or professional student who has completed at least one full semester at TAMU with no break in spring and fall semester enrollment.

Ethnic Origin: is the code indicating the ethnic origin of the student. Students are classified as "International" if they are not citizens of the United States but are in the United States on a temporary basis and do not have the right to remain indefinitely. Non-citizen students, who are lawfully admitted for permanent residence, or Resident Aliens, are reported in the appropriate racial/ethnic category along with United States Citizens. The unknown classification is reserved for students that have not selected a racial/ethnic designation.

White
Black
Hispanic
Asian
American Indian
International
Unknown

First Generation: neither parent (or guardian) graduated from a four-year college.

Ft/Pt TAMU Status: field calculated in the SIMS database that groups students into one of four full-time/part-time categories based on their enrollment (SCH) in courses as of an official census date, their program, and their department of instruction (i.e. Student teaching, co-op, etc.). Note that it is possible to calculate full- and part-time status using SCH as the sole criteria by using the SCH Categories. For specific information contact The Office of Institutional Studies and Planning.

Less than Half Time
Half Time
Three-Quarter Time (used for fall and spring semesters only)
Full Time

Gender: identifies a student as either "male" or "female"

Not Certified: if the heading of the report contains "... – *Not Certified*" then this report has been generated using data that has not yet been certified as correct to The Texas Higher Education Coordinating Board (THECB). The data has undergone vigorous clean up and we do not anticipate significant changes between this data and the certified data. (Certification generally takes place towards the end of a semester.)

Major: designates the four-letter abbreviation specifying the student’s declared major.

Official Certified 12th Class Day Data: if the heading of the report contains “*Official Certified ... Data*” this report has been generated using data that has been certified as correct by TAMU to The Texas Higher Education Coordinating Board (THECB).

Percent Change (also % chg): Measure of change from previous like semester of last year to the current semester as a percentage of previous semester’s numbers (i.e. $\%CHG = (CURRENT - PREVIOUS) / PREVIOUS$). When considering % change it is important to note that increases or decreases in categories with low numbers will result in a notably high percentage changes.

Residency Status: categorizes students into one of the following three categories based on the state or foreign country in which the student resides (where the student lives at the time of application).

- Texas Resident
- Non-TX, US Resident
- Non-TX, Non-US Resident

SCH Categories: groups student’s into one of the following categories based on the sum total of all the semester credit hours for which a student is enrolled without regard to funding.

- | | |
|----------|-----------|
| < 6 SCH | 12-14 SCH |
| 6-8 SCH | 15-17 SCH |
| 9-11 SCH | >18 SCH |

Student Level and Classification: involves the grouping of students into the following student level designation.

<u>Student Level</u>	<u>TAMU Classification</u>
Undergraduate	U0, U1, U2, U3, U4, U5
Masters	G6, G7, G9
Doctoral	G8
Professional	V1, V2, V3, V4

Top 10%: are the First-Time In College students who have graduated in the top 10% of their high school class and are either from a Texas high school or are Texas residents for tuition purposes.

Tuition Status: indicates a student’s status for tuition purposes. (For specifics on the residence tuition policy contact the Office of Admissions.)

- Resident Tuition:** students who pay “Resident Tuition” rates.
- Non-Resident Tuition:** students who pay “Non-Resident Tuition” rates.
- Tuition Exemption/Waiver:** students who pay “Resident Tuition” rates because they are granted a tuition exemption or waiver.

Notes & References

- 1. % Change:** is based on a comparison of the current semester's data to the prior like semester's data. When considering % change it is important to note that increases or decreases in categories with low numbers will result in a notably high percentage change.
- 2. Corps of Cadets:** Membership in the Corps of Cadets is calculated from the SIMS field that specifies student's membership in an **outfit** (or unit) of the Corps of Cadets (e.g. Company A-1, Company D-2, Squadron 8, A-Battery, etc.)
- 3. Other Special Populations:** was added to document the enrollment of students who fall into special categories that for various reasons can not be assigned to a regular college or department. This category currently contains (but is not limited to) Exchange Students, Distance Education, students enrolled from the Health Science Center, and BioTechnology students in Council of Dean's College.
- 4. Summer Enrollment Profile** includes non-duplicated headcount of students enrolled in any summer term.

Fall 2007 Executive Summary

- Compared with Fall 2006, **University total** enrollment increased by 1,160 students (2.6%).
- **Undergraduate** enrollment increased by 777 students (2.1%); **Master's** level increased by 525 (10.8%). However, enrollment at the **Doctoral** level decreased by 138 students (-4.0%).
- **International** students' enrollment increased significantly from last fall (281, 7.9%). **Black and Hispanic** total enrollment also improved by 58 and 341, which accounts for 4.3% and 6.9% increase respectively.
- **College of Geosciences had the largest percentage increase in undergraduate enrollment** than last fall (15, 3.2%). At the Master's level, **Bush School of Government** grew by 53 (26.6%).
- **All colleges decreased their doctoral enrollment** except for **College of Science** (3, 0.8%).
- **The First Time in College (FTIC) undergraduates** increased by 260 or 3.3%.
- **First Time Transfer Undergraduates** decreased by 41 (-2.5%)
- **Total undergraduates** who were taking 15-17 SCH increased by 168 (1.1%); however, those who took more than 17 SCH decreased by 45 (-5.0%).
- **Qatar** campus enrolled a total of 281 students (*Page 105*). They are not included in the University total enrollment.

Texas A&M University Summary
Student Head Count, Change by Level
Fall 2007

Fall 2007	Undergraduate			Masters			PhD			Professional			Grand Total		
	#	chg	% chg	#	chg	% chg	#	chg	% chg	#	chg	% chg	#	chg	% chg
University Total	37,357	777	2.1%	5,364	525	10.8%	3,314	-138	-4.0%	505	-4	-0.8%	46,540	1,160	2.6%
College															
Agriculture	5,400	115	2.2%	591	40	7.3%	445	-52	-10.5%				6,436	103	1.6%
Architecture	1,428	35	2.5%	385	25	6.9%	76	-7	-8.4%				1,889	53	2.9%
Business Admin	4,086	-2	0.0%	842	38	4.7%	69	-3	-4.2%				4,997	33	0.7%
Education	4,158	46	1.1%	620	75	13.8%	676	-19	-2.7%				5,454	102	1.9%
Engineering	7,344	87	1.2%	1,500	231	18.2%	899	-38	-4.1%				9,743	280	3.0%
G. Bush School of Govt				252	53	26.6%							252	53	26.6%
Geosciences	489	15	3.2%	139	-7	-4.8%	126	-1	-0.8%				754	7	0.9%
Liberal Arts	5,892	-205	-3.4%	341	12	3.6%	449	-8	-1.8%				6,682	-201	-2.9%
Science	2,323	10	0.4%	389	26	7.2%	368	3	0.8%				3,080	39	1.3%
Veterinary Medicine	1,904	3	0.2%	80	9	12.7%	57	-5	-8.1%	505	-4	-0.8%	2,546	3	0.1%
General Studies	4,284	667	18.4%										4,284	667	18.4%
Other - Special Populations	49	6	14.0%	225	23	11.4%	149	-8	-5.1%				423	21	5.2%
Gender															
Female	17,929	222	1.3%	2,172	179	9.0%	1,354	-25	-1.8%	373	-4	-1.1%	21,828	372	1.7%
Male	19,428	555	2.9%	3,192	346	12.2%	1,960	-113	-5.5%	132		0.0%	24,712	788	3.3%
Ethnicity															
White	29,170	224	0.8%	2,847	162	6.0%	1,238	-70	-5.4%	441	-6	-1.3%	33,696	310	0.9%
Black	1,094	49	4.7%	156	3	2.0%	162	8	5.2%	1	-2	-66.7%	1,413	58	4.3%
Hispanic	4,657	322	7.4%	341	1	0.3%	248	16	6.9%	36	2	5.9%	5,282	341	6.9%
Asian	1,627	178	12.3%	150	-3	-2.0%	80	-3	-3.6%	18	1	5.9%	1,875	173	10.2%
American Indian	214	15	7.5%	20	9	81.8%	16	-1	-5.9%	2	1	100.0%	252	24	10.5%
International	496	7	1.4%	1,807	356	24.5%	1,532	-82	-5.1%				3,835	281	7.9%
Unknown/Other	99	-18	-15.4%	43	-3	-6.5%	38	-6	-13.6%	7		0.0%	187	-27	-12.6%
TAMU Age Categories															
<18	82	6	7.9%										82	6	7.9%
18-21	28,156	1,263	4.7%	123	9	7.9%	1		0.0%	25	5	25.0%	28,305	1,277	4.7%
22-25	8,253	-441	-5.1%	3,013	344	12.9%	243	-41	-14.4%	305	4	1.3%	11,814	-134	-1.1%
26-30	569	-48	-7.8%	1,341	88	7.0%	1,327	-23	-1.7%	140	-5	-3.4%	3,377	12	0.4%
31-39	198	5	2.6%	612	60	10.9%	1,206	-36	-2.9%	30	-5	-14.3%	2,046	24	1.2%
40+	99	-8	-7.5%	275	24	9.6%	537	-38	-6.6%	5	-3	-37.5%	916	-25	-2.7%
Enrollment Status															
1st Time in College	8,064	260	3.3%										8,064	260	3.3%
1st Time PB	22	-1	-4.3%	213	-8	-3.6%							235	-9	-3.7%
1st Time Graduate				2,190	286	15.0%	251	-97	-27.9%				2,441	189	8.4%
1st Time Professional										133	2	1.5%	133	2	1.5%
1st Time Transfer	1,630	-41	-2.5%										1,630	-41	-2.5%
Readmitted	414	9	2.2%	15	-1	-6.3%	10	-13	-56.5%				439	-5	-1.1%
Continuing	27,227	550	2.1%	2,946	248	9.2%	3,053	-28	-0.9%	372	-6	-1.6%	33,598	764	2.3%
Tuition Status															
Resident Tuition	35,224	797	2.3%	2,757	164	6.3%	1,231	-36	-2.8%	469	1	0.2%	39,681	926	2.4%
Non-Resident Tuition	965	45	4.9%	700	151	27.5%	340	-46	-11.9%	6	-1	-14.3%	2,011	149	8.0%
Tuition Exemption/Waiver	1,168	-65	-5.3%	1,907	210	12.4%	1,743	-56	-3.1%	30	-4	-11.8%	4,848	85	1.8%
Residency Status															
Texas Resident	35,599	761	2.2%	2,821	171	6.5%	1,276	-47	-3.6%	475	2	0.4%	40,171	887	2.3%
Non-TX, US Resident	1,249	8	0.6%	725	-8	-1.1%	500	-11	-2.2%	30	-6	-16.7%	2,504	-17	-0.7%
Non-TX, Non-US Resident	509	8	1.6%	1,818	362	24.9%	1,538	-80	-4.9%				3,865	290	8.1%
SCH Categories															
< 6 SCH	1,016	138	15.7%	696	47	7.2%	745	-43	-5.5%				2,457	142	6.1%
6-8 SCH	1,024	-45	-4.2%	446	39	9.6%	178	18	11.3%				1,648	12	0.7%
9-11 SCH	1,283	-292	-18.5%	2,991	290	10.7%	2,298	-85	-3.6%				6,572	-87	-1.3%
12-14 SCH	18,281	853	4.9%	869	129	17.4%	77	-26	-25.2%				19,227	956	5.2%
15-17 SCH	14,894	168	1.1%	283	22	8.4%	15	-3	-16.7%				15,192	187	1.2%
>17 SCH	859	-45	-5.0%	79	-2	-2.5%	1	1	100.0%	505	-4	-0.8%	1,444	-50	-3.3%
Ft/Pt: TAMU Status															
Less Than Half Time	917	149	19.4%	582	117	25.2%	602	-24	-3.8%				2,101	242	13.0%
Half-Time	684	-102	-13.0%	514	124	31.8%	288	54	23.1%				1,486	76	5.4%
Three-Quarter Time	1,261	-196	-13.5%										1,261	-196	-13.5%
Full-Time	34,495	926	2.8%	4,268	284	7.1%	2,424	-168	-6.5%	505	-4	-0.8%	41,692	1,038	2.6%

**Demographic Summary
Fall 2007**

University Total

Fall 2007		Undergraduate		Masters		PhD		Professional		Grand Total	
		#	% chg	#	% chg	#	% chg	#	% chg	#	% chg
Head Count	Total	37,357	2.1%	5,364	10.8%	3,314	-4.0%	505	-0.8%	46,540	2.6%
Gender	Female	17,929	1.3%	2,172	9.0%	1,354	-1.8%	373	-1.1%	21,828	1.7%
	Male	19,428	2.9%	3,192	12.2%	1,960	-5.5%	132	0.0%	24,712	3.3%
Ethnicity	White	29,170	0.8%	2,847	6.0%	1,238	-5.4%	441	-1.3%	33,696	0.9%
	Black	1,094	4.7%	156	2.0%	162	5.2%	1	-66.7%	1,413	4.3%
	Hispanic	4,657	7.4%	341	0.3%	248	6.9%	36	5.9%	5,282	6.9%
	Asian	1,627	12.3%	150	-2.0%	80	-3.6%	18	5.9%	1,875	10.2%
	American Indian	214	7.5%	20	81.8%	16	-5.9%	2	100.0%	252	10.5%
	International	496	1.4%	1,807	24.5%	1,532	-5.1%			3,835	7.9%
	Unknown/Other	99	-15.4%	43	-6.5%	38	-13.6%	7	0.0%	187	-12.6%
	TAMU Age Categories	<18	82	7.9%							82
	18-21	28,156	4.7%	123	7.9%	1	0.0%	25	25.0%	28,305	4.7%
	22-25	8,253	-5.1%	3,013	12.9%	243	-14.4%	305	1.3%	11,814	-1.1%
	26-30	569	-7.8%	1,341	7.0%	1,327	-1.7%	140	-3.4%	3,377	0.4%
	31-39	198	2.6%	612	10.9%	1,206	-2.9%	30	-14.3%	2,046	1.2%
	40+	99	-7.5%	275	9.6%	537	-6.6%	5	-37.5%	916	-2.7%
Enrollment Status	1st Time in College	8,064	3.3%							8,064	3.3%
	1st Time PB	22	-4.3%	213	-3.6%					235	-3.7%
	1st Time Graduate			2,190	15.0%	251	-27.9%			2,441	8.4%
	1st Time Professional							133	1.5%	133	1.5%
	1st Time Transfer	1,630	-2.5%							1,630	-2.5%
	Readmitted	414	2.2%	15	-6.3%	10	-56.5%			439	-1.1%
	Continuing	27,227	2.1%	2,946	9.2%	3,053	-0.9%	372	-1.6%	33,598	2.3%
Tuition Status	Resident Tuition	35,224	2.3%	2,757	6.3%	1,231	-2.8%	469	0.2%	39,681	2.4%
	Non-Resident Tuition	965	4.9%	700	27.5%	340	-11.9%	6	-14.3%	2,011	8.0%
	Tuition Exemption/Waiver	1,168	-5.3%	1,907	12.4%	1,743	-3.1%	30	-11.8%	4,848	1.8%
Residency Status	Texas Resident	35,599	2.2%	2,821	6.5%	1,276	-3.6%	475	0.4%	40,171	2.3%
	Non-TX, US Resident	1,249	0.6%	725	-1.1%	500	-2.2%	30	-16.7%	2,504	-0.7%
	Non-TX, Non-US Resident	509	1.6%	1,818	24.9%	1,538	-4.9%			3,865	8.1%
SCH Categories	< 6 SCH	1,016	15.7%	696	7.2%	745	-5.5%			2,457	6.1%
	6-8 SCH	1,024	-4.2%	446	9.6%	178	11.3%			1,648	0.7%
	9-11 SCH	1,283	-18.5%	2,991	10.7%	2,298	-3.6%			6,572	-1.3%
	12-14 SCH	18,281	4.9%	869	17.4%	77	-25.2%			19,227	5.2%
	15-17 SCH	14,894	1.1%	283	8.4%	15	-16.7%			15,192	1.2%
	>17 SCH	859	-5.0%	79	-2.5%	1	100.0%	505	-0.8%	1,444	-3.3%
Ft/Pt: TAMU Status	Less Than Half Time	917	19.4%	582	25.2%	602	-3.8%			2,101	13.0%
	Half-Time	684	-13.0%	514	31.8%	288	23.1%			1,486	5.4%
	Three-Quarter Time	1,261	-13.5%							1,261	-13.5%
	Full-Time	34,495	2.8%	4,268	7.1%	2,424	-6.5%	505	-0.8%	41,692	2.6%

Prepared by OISP, 12 Oct 07

**Demographic Summary
Fall 2007**

College Agriculture

Fall 2007		Undergraduate		Masters		PhD		Professional		Grand Total	
		#	% chg	#	% chg	#	% chg	#	% chg	#	% chg
Head Count	Total	5,400	2.2%	591	7.3%	445	-10.5%			6,436	1.6%
Gender	Female	2,610	5.4%	299	9.5%	196	-11.3%			3,105	4.5%
	Male	2,790	-0.6%	292	5.0%	249	-9.8%			3,331	-0.9%
Ethnicity	White	4,372	-0.1%	417	8.6%	196	-16.6%			4,985	-0.2%
	Black	174	12.3%	12	-7.7%	18	5.9%			204	10.3%
	Hispanic	606	17.4%	39	-18.8%	33	57.1%			678	15.9%
	Asian	149	13.7%	8	14.3%	3	-57.1%			160	10.3%
	American Indian	38	-5.0%	5	66.7%	2	0.0%			45	0.0%
	International	44	0.0%	102	12.1%	189	-9.1%			335	-2.3%
	Unknown/Other	17	-29.2%	8	60.0%	4	-42.9%			29	-19.4%
	TAMU Age Categories	<18	5	25.0%							5
	18-21	3,322	6.4%	11	57.1%					3,333	6.5%
	22-25	1,840	-5.0%	314	8.3%	30	-11.8%			2,184	-3.4%
	26-30	163	0.6%	160	-4.2%	177	-7.8%			500	-4.0%
	31-39	51	45.7%	70	14.8%	176	-8.8%			297	2.8%
	40+	19	-24.0%	36	38.5%	62	-20.5%			117	-9.3%
Enrollment Status	1st Time in College	536	1.1%							536	1.1%
	1st Time PB	10	25.0%	20	5.3%					30	11.1%
	1st Time Graduate			182	1.1%	26	-55.9%			208	-13.0%
	1st Time Professional										
	1st Time Transfer	379	-0.5%							379	-0.5%
	Readmitted	119	19.0%	2	-33.3%	0	-100.0%			121	12.0%
	Continuing	4,356	2.1%	387	10.9%	419	-3.2%			5,162	2.3%
Tuition Status	Resident Tuition	5,104	2.5%	368	6.7%	174	-10.8%			5,646	2.3%
	Non-Resident Tuition	121	12.0%	32	10.3%	44	-22.8%			197	1.5%
	Tuition Exemption/Waiver	175	-12.1%	191	7.9%	227	-7.3%			593	-4.5%
Residency Status	Texas Resident	5,154	2.2%	376	7.1%	179	-10.5%			5,709	2.1%
	Non-TX, US Resident	201	1.0%	112	1.8%	77	-13.5%			390	-2.0%
	Non-TX, Non-US Resident	45	0.0%	103	14.4%	189	-9.1%			337	-1.7%
SCH Categories	< 6 SCH	97	-3.0%	107	-2.7%	96	-11.9%			300	-6.0%
	6-8 SCH	172	-11.3%	54	1.9%	23	-17.9%			249	-9.5%
	9-11 SCH	264	-14.8%	403	13.8%	313	-9.0%			980	-2.8%
	12-14 SCH	2,619	7.9%	22	-31.3%	12	-7.7%			2,653	7.3%
	15-17 SCH	2,087	-0.7%	5	150.0%	1	-66.7%			2,093	-0.7%
	>17 SCH	161	5.9%							161	5.9%
Ft/Pt: TAMU Status	Less Than Half Time	87	1.2%	94	23.7%	81	2.5%			262	8.7%
	Half-Time	159	-14.1%	58	-1.7%	37	-19.6%			254	-12.4%
	Three-Quarter Time	260	-13.6%							260	-13.6%
	Full-Time	4,894	3.8%	439	5.5%	327	-12.1%			5,660	2.9%

Prepared by OISP, 12 Oct 07

**Demographic Summary
Fall 2007**

College Architecture

Fall 2007		Undergraduate		Masters		PhD		Professional		Grand Total	
		#	% chg	#	% chg	#	% chg	#	% chg	#	% chg
Head Count	Total	1,428	2.5%	385	6.9%	76	-8.4%			1,889	2.9%
Gender	Female	423	0.7%	143	7.5%	27	-6.9%			593	1.9%
	Male	1,005	3.3%	242	6.6%	49	-9.3%			1,296	3.3%
Ethnicity	White	1,152	1.0%	182	7.1%	18	-18.2%			1,352	1.4%
	Black	21	16.7%	7	-41.7%	1	0.0%			29	-6.5%
	Hispanic	185	10.1%	21	-8.7%	3	0.0%			209	7.7%
	Asian	45	7.1%	11	-21.4%	5	66.7%			61	3.4%
	American Indian	9	50.0%	0	-100.0%	1	0.0%			10	25.0%
	International	9	-10.0%	161	19.3%	48	-7.7%			218	10.7%
	Unknown/Other	7	-12.5%	3	-40.0%	0	-100.0%			10	-28.6%
	TAMU Age Categories	<18	2	100.0%							2
	18-21	876	0.2%	2	0.0%					878	0.2%
	22-25	491	7.9%	179	0.0%	0	-100.0%			670	5.5%
	26-30	43	7.5%	141	16.5%	23	9.5%			207	13.7%
	31-39	10	-44.4%	53	8.2%	39	-13.3%			102	-8.9%
	40+	6	20.0%	10	11.1%	14	-12.5%			30	0.0%
Enrollment Status	1st Time in College	196	4.8%							196	4.8%
	1st Time PB	1	100.0%	3	-40.0%					4	-20.0%
	1st Time Graduate			142	2.2%	6	0.0%			148	2.1%
	1st Time Professional										
	1st Time Transfer	83	6.4%							83	6.4%
	Readmitted	23	64.3%	1	-50.0%	0	-100.0%			24	41.2%
	Continuing	1,125	1.0%	239	11.7%	70	-7.9%			1,434	2.1%
Tuition Status	Resident Tuition	1,365	2.7%	183	2.2%	22	-15.4%			1,570	2.3%
	Non-Resident Tuition	21	-25.0%	45	12.5%	10	-23.1%			76	-6.2%
	Tuition Exemption/Waiver	42	16.7%	157	11.3%	44	0.0%			243	10.0%
Residency Status	Texas Resident	1,380	2.7%	188	3.3%	23	-14.8%			1,591	2.4%
	Non-TX, US Resident	39	2.6%	34	-17.1%	5	25.0%			78	-6.0%
	Non-TX, Non-US Resident	9	-18.2%	163	19.0%	48	-7.7%			220	10.0%
SCH Categories	< 6 SCH	8	-33.3%	34	-5.6%	19	-5.0%			61	-10.3%
	6-8 SCH	114	3.6%	12	0.0%	1	0.0%			127	3.3%
	9-11 SCH	61	-15.3%	135	10.7%	56	-5.1%			252	-0.4%
	12-14 SCH	753	0.3%	152	2.7%	0	-100.0%			905	0.3%
	15-17 SCH	447	12.9%	52	23.8%					499	13.9%
	>17 SCH	45	-13.5%							45	-13.5%
Ft/Pt: TAMU Status	Less Than Half Time	8	-27.3%	28	-3.4%	14	-22.2%			50	-13.8%
	Half-Time	21	-43.2%	16	23.1%	5	150.0%			42	-19.2%
	Three-Quarter Time	57	-5.0%							57	-5.0%
	Full-Time	1,342	4.4%	341	7.2%	57	-9.5%			1,740	4.4%

Prepared by OISP, 12 Oct 07

**Demographic Summary
Fall 2007**

College Business Admin

Fall 2007		Undergraduate		Masters		PhD		Professional		Grand Total	
		#	% chg	#	% chg	#	% chg	#	% chg	#	% chg
Head Count	Total	4,086	0.0%	842	4.7%	69	-4.2%			4,997	0.7%
Gender	Female	2,187	-1.4%	330	5.1%	22	-21.4%			2,539	-0.8%
	Male	1,899	1.5%	512	4.5%	47	6.8%			2,458	2.2%
Ethnicity	White	3,356	-1.5%	551	4.2%	33	6.5%			3,940	-0.7%
	Black	101	29.5%	14	-26.3%	2	-33.3%			117	17.0%
	Hispanic	419	4.8%	47	4.4%	2	0.0%			468	4.7%
	Asian	166	13.7%	36	5.9%	2	0.0%			204	12.1%
	American Indian	19	-13.6%	3	50.0%					22	-8.3%
	International	18	-35.7%	183	15.1%	27	-15.6%			228	4.1%
	Unknown/Other	7	-12.5%	8	-50.0%	3	50.0%			18	-30.8%
	TAMU Age Categories	<18	5	0.0%							5
	18-21	3,430	2.5%	25	-7.4%					3,455	2.5%
	22-25	610	-11.8%	539	7.4%	7	600.0%			1,156	-3.3%
	26-30	19	-26.9%	132	-3.6%	25	-21.9%			176	-9.7%
	31-39	14	16.7%	88	0.0%	30	0.0%			132	1.5%
	40+	8	0.0%	58	16.0%	7	-22.2%			73	9.0%
Enrollment Status	1st Time in College	805	-6.6%							805	-6.6%
	1st Time PB			0	-100.0%					0	-100.0%
	1st Time Graduate			474	3.5%	17	54.5%			491	4.7%
	1st Time Professional										
	1st Time Transfer	67	0.0%							67	0.0%
	Readmitted	21	16.7%	0	-100.0%					21	10.5%
	Continuing	3,193	1.7%	368	7.3%	52	-14.8%			3,613	1.9%
Tuition Status	Resident Tuition	3,971	0.5%	603	3.1%	17	-10.5%			4,591	0.7%
	Non-Resident Tuition	48	-7.7%	69	38.0%	5	0.0%			122	14.0%
	Tuition Exemption/Waiver	67	-19.3%	170	0.6%	47	-2.1%			284	-5.3%
Residency Status	Texas Resident	4,003	0.4%	605	2.9%	20	-16.7%			4,628	0.6%
	Non-TX, US Resident	63	-10.0%	52	-5.5%	22	37.5%			137	-2.8%
	Non-TX, Non-US Resident	20	-31.0%	185	14.9%	27	-15.6%			232	4.5%
SCH Categories	< 6 SCH	39	8.3%	5	-28.6%	7	-12.5%			51	0.0%
	6-8 SCH	69	32.7%	8	0.0%	0	-100.0%			77	26.2%
	9-11 SCH	119	-20.7%	216	-10.7%	61	0.0%			396	-12.6%
	12-14 SCH	2,308	7.0%	328	23.8%	1	-50.0%			2,637	8.7%
	15-17 SCH	1,511	-7.1%	206	2.0%					1,717	-6.1%
	>17 SCH	40	-38.5%	79	-1.3%					119	-17.9%
Ft/Pt: TAMU Status	Less Than Half Time	33	26.9%	4	33.3%	7	-12.5%			44	18.9%
	Half-Time	65	22.6%	9	12.5%					74	21.3%
	Three-Quarter Time	116	-20.5%							116	-20.5%
	Full-Time	3,872	0.2%	829	4.5%	62	-3.1%			4,763	0.9%

Prepared by OISP, 12 Oct 07

**Demographic Summary
Fall 2007**

College Education

	Fall 2007	Undergraduate		Masters		PhD		Professional		Grand Total	
		#	% chg	#	% chg	#	% chg	#	% chg	#	% chg
Head Count	Total	4,158	1.1%	620	13.8%	676	-2.7%			5,454	1.9%
Gender	Female	3,106	-0.7%	450	14.2%	463	-2.9%			4,019	0.5%
	Male	1,052	6.8%	170	12.6%	213	-2.3%			1,435	6.0%
Ethnicity	White	3,460	-0.4%	436	8.5%	363	-5.0%			4,259	0.0%
	Black	132	10.9%	43	26.5%	96	7.9%			271	12.0%
	Hispanic	454	8.9%	70	29.6%	112	-1.8%			636	8.7%
	Asian	71	7.6%	11	57.1%	14	-6.7%			96	9.1%
	American Indian	15	0.0%	3	100.0%	3	-25.0%			21	10.5%
	International	12	9.1%	57	23.9%	79	-2.5%			148	7.2%
	Unknown/Other	14	27.3%	0	-100.0%	9	-10.0%			23	0.0%
	TAMU Age Categories	<18	3	50.0%							3
	18-21	2,734	7.6%	12	0.0%	1	100.0%			2,747	7.6%
	22-25	1,301	-8.3%	299	14.1%	29	-23.7%			1,629	-5.2%
	26-30	60	-32.6%	137	17.1%	124	6.0%			321	-0.6%
	31-39	36	0.0%	104	22.4%	242	-2.8%			382	3.2%
	40+	24	-11.1%	68	-1.4%	280	-3.8%			372	-3.9%
Enrollment Status	1st Time in College	512	13.3%							512	13.3%
	1st Time PB	2	0.0%	47	-32.9%					49	-31.9%
	1st Time Graduate			290	64.8%	56	24.4%			346	56.6%
	1st Time Professional										
	1st Time Transfer	273	-2.8%							273	-2.8%
	Readmitted	50	13.6%	1	-80.0%	6	50.0%			57	7.5%
	Continuing	3,321	-0.4%	282	-4.1%	614	-5.0%			4,217	-1.3%
Tuition Status	Resident Tuition	4,061	1.7%	504	13.5%	528	-2.6%			5,093	2.2%
	Non-Resident Tuition	41	-16.3%	47	20.5%	33	-13.2%			121	-4.0%
	Tuition Exemption/Waiver	56	-17.6%	69	11.3%	115	0.0%			240	-2.0%
Residency Status	Texas Resident	4,085	1.5%	510	13.1%	549	-2.7%			5,144	2.0%
	Non-TX, US Resident	61	-18.7%	53	10.4%	48	-4.0%			162	-6.4%
	Non-TX, Non-US Resident	12	9.1%	57	23.9%	79	-2.5%			148	7.2%
SCH Categories	< 6 SCH	34	6.3%	132	4.8%	311	-7.2%			477	-3.2%
	6-8 SCH	307	5.1%	206	4.6%	106	23.3%			619	7.7%
	9-11 SCH	186	-26.2%	199	28.4%	223	-3.5%			608	-4.7%
	12-14 SCH	1,877	6.9%	78	34.5%	30	-21.1%			1,985	7.2%
	15-17 SCH	1,648	0.4%	5	-44.4%	6	20.0%			1,659	0.2%
	>17 SCH	106	-23.7%							106	-23.7%
Ft/Pt: TAMU Status	Less Than Half Time	33	3.1%	104	18.2%	248	-7.5%			385	-0.8%
	Half-Time	90	-13.5%	234	41.8%	167	36.9%			491	25.6%
	Three-Quarter Time	180	-6.7%							180	-6.7%
	Full-Time	3,855	1.9%	282	-3.4%	261	-14.4%			4,398	0.4%

Prepared by OISP, 12 Oct 07

**Demographic Summary
Fall 2007**

College Engineering

Fall 2007		Undergraduate		Masters		PhD		Professional		Grand Total	
		#	% chg	#	% chg	#	% chg	#	% chg	#	% chg
Head Count	Total	7,344	1.2%	1,500	18.2%	899	-4.1%			9,743	3.0%
Gender	Female	1,345	-1.4%	296	14.7%	144	4.3%			1,785	1.4%
	Male	5,999	1.8%	1,204	19.1%	755	-5.5%			7,958	3.3%
Ethnicity	White	5,497	0.8%	436	3.8%	145	-1.4%			6,078	1.0%
	Black	180	-7.7%	33	-13.2%	16	-5.9%			229	-8.4%
	Hispanic	950	3.6%	61	1.7%	25	8.7%			1,036	3.6%
	Asian	377	5.3%	44	4.8%	23	9.5%			444	5.5%
	American Indian	34	13.3%	1	0.0%	2	0.0%			37	12.1%
	International	283	2.2%	919	31.1%	686	-5.2%			1,888	10.9%
	Unknown/Other	23	-20.7%	6	-14.3%	2	-33.3%			31	-20.5%
	TAMU Age Categories	<18	18	-18.2%							18
	18-21	5,381	1.4%	55	44.7%					5,436	1.7%
	22-25	1,756	1.9%	939	22.6%	77	0.0%			2,772	8.0%
	26-30	144	-8.9%	383	12.6%	422	-7.5%			949	-0.5%
	31-39	35	2.9%	106	1.9%	353	1.7%			494	1.9%
	40+	10	-9.1%	17	-19.0%	47	-17.5%			74	-16.9%
Enrollment Status	1st Time in College	1,686	-14.6%							1,686	-14.6%
	1st Time PB	5	25.0%	16	-30.4%					21	-22.2%
	1st Time Graduate			603	20.6%	68	-37.6%			671	10.2%
	1st Time Professional										
	1st Time Transfer	281	4.5%							281	4.5%
	Readmitted	47	-17.5%	4	33.3%	1	-83.3%			52	-21.2%
	Continuing	5,325	7.5%	877	18.0%	830	1.0%			7,032	7.9%
Tuition Status	Resident Tuition	6,606	1.0%	431	4.4%	133	-1.5%			7,170	1.1%
	Non-Resident Tuition	303	-5.6%	372	37.8%	144	-11.1%			819	8.8%
	Tuition Exemption/Waiver	435	10.4%	697	18.9%	622	-2.8%			1,754	8.3%
Residency Status	Texas Resident	6,704	1.1%	438	3.3%	136	-2.9%			7,278	1.1%
	Non-TX, US Resident	355	3.2%	139	-2.1%	76	4.1%			570	2.0%
	Non-TX, Non-US Resident	285	1.4%	923	31.3%	687	-5.1%			1,895	10.9%
SCH Categories	< 6 SCH	105	-7.1%	189	14.5%	131	0.8%			425	4.2%
	6-8 SCH	92	-22.0%	58	9.4%	14	-30.0%			164	-14.1%
	9-11 SCH	218	-21.3%	1,147	18.6%	734	-1.6%			2,099	5.5%
	12-14 SCH	3,767	4.0%	100	22.0%	15	-55.9%			3,882	3.9%
	15-17 SCH	2,983	0.4%	6	500.0%	4	-42.9%			2,993	0.5%
	>17 SCH	179	14.0%	0	-100.0%	1	100.0%			180	13.9%
Ft/Pt: TAMU Status	Less Than Half Time	38	2.7%	148	19.4%	100	1.0%			286	10.0%
	Half-Time	89	-21.9%	76	61.7%	25	19.0%			190	4.4%
	Three-Quarter Time	215	-21.0%							215	-21.0%
	Full-Time	7,002	2.5%	1,276	16.2%	774	-5.3%			9,052	3.5%

Prepared by OISP, 12 Oct 07

**Demographic Summary
Fall 2007**

College G. Bush School of Govt

Fall 2007		Undergraduate		Masters		PhD		Professional		Grand Total	
		#	% chg	#	% chg	#	% chg	#	% chg	#	% chg
Head Count	Total			252	26.6%					252	26.6%
Gender	Female			94	16.0%					94	16.0%
	Male			158	33.9%					158	33.9%
Ethnicity	White			193	22.2%					193	22.2%
	Black			8	33.3%					8	33.3%
	Hispanic			23	35.3%					23	35.3%
	Asian			4	0.0%					4	0.0%
	American Indian			2	0.0%					2	0.0%
	International			18	50.0%					18	50.0%
	Unknown/Other			4	100.0%					4	100.0%
	TAMU Age Categories	<18									
18-21				2	-50.0%					2	-50.0%
22-25				136	22.5%					136	22.5%
26-30				54	14.9%					54	14.9%
31-39				31	34.8%					31	34.8%
40+				29	107.1%					29	107.1%
Enrollment Status	1st Time in College										
	1st Time PB			59	63.9%					59	63.9%
	1st Time Graduate			87	29.9%					87	29.9%
	1st Time Professional										
	1st Time Transfer										
	Readmitted			1	100.0%					1	100.0%
	Continuing			105	9.4%					105	9.4%
Tuition Status	Resident Tuition			173	29.1%					173	29.1%
	Non-Resident Tuition			6	-14.3%					6	-14.3%
	Tuition Exemption/Waiver			73	25.9%					73	25.9%
Residency Status	Texas Resident			187	29.0%					187	29.0%
	Non-TX, US Resident			47	11.9%					47	11.9%
	Non-TX, Non-US Resident			18	50.0%					18	50.0%
SCH Categories	< 6 SCH			58	34.9%					58	34.9%
	6-8 SCH			39	95.0%					39	95.0%
	9-11 SCH			16	14.3%					16	14.3%
	12-14 SCH			136	14.3%					136	14.3%
	15-17 SCH			3	0.0%					3	0.0%
	>17 SCH										
Ft/Pt: TAMU Status	Less Than Half Time			58	81.3%					58	81.3%
	Half-Time			39	85.7%					39	85.7%
	Three-Quarter Time										
	Full-Time			155	6.2%					155	6.2%

Prepared by OISP, 12 Oct 07

**Demographic Summary
Fall 2007**

College Geosciences

	Fall 2007	Undergraduate		Masters		PhD		Professional		Grand Total	
		#	% chg	#	% chg	#	% chg	#	% chg	#	% chg
Head Count	Total	489	3.2%	139	-4.8%	126	-0.8%			754	0.9%
Gender	Female	182	7.1%	62	-4.6%	40	-9.1%			284	1.8%
	Male	307	1.0%	77	-4.9%	86	3.6%			470	0.4%
Ethnicity	White	422	1.7%	86	-11.3%	43	-2.3%			551	-0.9%
	Black	3	0.0%	3	200.0%	1	-50.0%			7	16.7%
	Hispanic	40	8.1%	12	20.0%	0	-100.0%			52	6.1%
	Asian	14	16.7%			1	0.0%			15	15.4%
	American Indian	2	-33.3%	1	0.0%	1	0.0%			4	-20.0%
	International	7	75.0%	35	2.9%	76	1.3%			118	4.4%
	Unknown/Other	1	100.0%	2	-33.3%	4	100.0%			7	40.0%
	TAMU Age Categories	<18	0	-100.0%							0
	18-21	300	2.7%							300	2.7%
	22-25	155	5.4%	77	-4.9%	6	-25.0%			238	0.8%
	26-30	17	-15.0%	36	-12.2%	57	9.6%			110	-2.7%
	31-39	12	9.1%	23	15.0%	47	-6.0%			82	1.2%
	40+	5	150.0%	3	-25.0%	16	-5.9%			24	4.3%
Enrollment Status	1st Time in College	77	0.0%							77	0.0%
	1st Time PB	0	-100.0%	1	-66.7%					1	-80.0%
	1st Time Graduate			42	-16.0%	15	50.0%			57	-5.0%
	1st Time Professional										
	1st Time Transfer	33	3.1%							33	3.1%
	Readmitted	6	-60.0%			0	-100.0%			6	-62.5%
	Continuing	373	7.2%	96	3.2%	111	-4.3%			580	4.1%
Tuition Status	Resident Tuition	453	2.5%	61	-7.6%	20	-9.1%			534	0.8%
	Non-Resident Tuition	17	21.4%	14	-12.5%	18	5.9%			49	4.3%
	Tuition Exemption/Waiver	19	5.6%	64	0.0%	88	0.0%			171	0.6%
Residency Status	Texas Resident	459	2.5%	62	-8.8%	21	-8.7%			542	0.6%
	Non-TX, US Resident	22	0.0%	42	-4.5%	29	0.0%			93	-2.1%
	Non-TX, Non-US Resident	8	100.0%	35	2.9%	76	1.3%			119	5.3%
SCH Categories	< 6 SCH	3	-40.0%	17	-19.0%	16	-23.8%			36	-23.4%
	6-8 SCH	15	50.0%	5	25.0%	3	0.0%			23	35.3%
	9-11 SCH	32	28.0%	111	-5.9%	105	4.0%			248	1.6%
	12-14 SCH	209	0.5%	6	100.0%	2	100.0%			217	2.4%
	15-17 SCH	208	0.0%			0	-100.0%			208	-0.5%
	>17 SCH	22	22.2%							22	22.2%
Ft/Pt: TAMU Status	Less Than Half Time	2	-60.0%	17	-5.6%	14	-17.6%			33	-17.5%
	Half-Time	14	40.0%	1	-66.7%	3	50.0%			18	20.0%
	Three-Quarter Time	32	28.0%							32	28.0%
	Full-Time	441	1.6%	121	-3.2%	109	0.9%			671	0.6%

Prepared by OISP, 12 Oct 07

**Demographic Summary
Fall 2007**

College Liberal Arts

Fall 2007		Undergraduate		Masters		PhD		Professional		Grand Total	
		#	% chg	#	% chg	#	% chg	#	% chg	#	% chg
Head Count	Total	5,892	-3.4%	341	3.6%	449	-1.8%			6,682	-2.9%
Gender	Female	3,574	-2.1%	180	-1.1%	234	7.3%			3,988	-1.5%
	Male	2,318	-5.3%	161	9.5%	215	-10.0%			2,694	-4.9%
Ethnicity	White	4,645	-5.2%	192	-1.5%	252	3.3%			5,089	-4.7%
	Black	192	-2.0%	20	42.9%	22	15.8%			234	2.2%
	Hispanic	798	4.0%	42	-2.3%	41	0.0%			881	3.5%
	Asian	174	10.8%	12	-40.0%	10	0.0%			196	4.8%
	American Indian	36	28.6%	3	100.0%	3	0.0%			42	35.5%
	International	27	0.0%	68	25.9%	112	-11.8%			207	-0.5%
	Unknown/Other	20	-13.0%	4	33.3%	9	-30.8%			33	-15.4%
	TAMU Age Categories	<18	9	0.0%							9
	18-21	4,250	-0.5%	4	-42.9%	0	-100.0%			4,254	-0.6%
	22-25	1,484	-10.8%	174	3.0%	23	-41.0%			1,681	-10.2%
	26-30	95	4.4%	94	11.9%	186	2.2%			375	5.0%
	31-39	33	-8.3%	49	19.5%	162	-3.0%			244	0.0%
	40+	21	-16.0%	20	-28.6%	78	14.7%			119	-1.7%
Enrollment Status	1st Time in College	746	-9.8%							746	-9.8%
	1st Time PB	0	-100.0%	5	-61.5%					5	-68.8%
	1st Time Graduate			118	-13.9%	42	-26.3%			160	-17.5%
	1st Time Professional										
	1st Time Transfer	335	-11.8%							335	-11.8%
	Readmitted	69	-5.5%			2	-33.3%			71	-6.6%
	Continuing	4,742	-1.5%	218	21.8%	405	2.0%			5,365	-0.5%
Tuition Status	Resident Tuition	5,582	-2.8%	143	-4.7%	196	3.2%			5,921	-2.7%
	Non-Resident Tuition	136	-9.3%	53	29.3%	51	-1.9%			240	-1.2%
	Tuition Exemption/Waiver	174	-13.9%	145	5.1%	202	-6.0%			521	-6.1%
Residency Status	Texas Resident	5,638	-3.1%	151	-4.4%	201	3.1%			5,990	-3.0%
	Non-TX, US Resident	225	-8.9%	122	4.3%	135	0.0%			482	-3.4%
	Non-TX, Non-US Resident	29	-3.3%	68	25.9%	113	-11.0%			210	-0.5%
SCH Categories	< 6 SCH	62	17.0%	40	-4.8%	121	10.0%			223	8.8%
	6-8 SCH	154	-8.3%	15	0.0%	17	13.3%			186	-6.1%
	9-11 SCH	252	-23.9%	267	-0.4%	300	-7.4%			819	-11.3%
	12-14 SCH	2,529	-0.9%	19	375.0%	9	28.6%			2,557	-0.2%
	15-17 SCH	2,680	-3.1%			2	100.0%			2,682	-3.1%
	>17 SCH	215	-5.3%							215	-5.3%
Ft/Pt: TAMU Status	Less Than Half Time	53	17.8%	34	17.2%	102	17.2%			189	17.4%
	Half-Time	148	-8.1%	21	23.5%	30	-3.2%			199	-4.8%
	Three-Quarter Time	250	-20.9%							250	-20.9%
	Full-Time	5,441	-2.4%	286	1.1%	317	-6.5%			6,044	-2.5%

Prepared by OISP, 12 Oct 07

**Demographic Summary
Fall 2007**

College Science

	Fall 2007	Undergraduate		Masters		PhD		Professional		Grand Total	
		#	% chg	#	% chg	#	% chg	#	% chg	#	% chg
Head Count	Total	2,323	0.4%	389	7.2%	368	0.8%			3,080	1.3%
Gender	Female	1,310	-0.5%	144	4.3%	115	4.5%			1,569	0.3%
	Male	1,013	1.7%	245	8.9%	253	-0.8%			1,511	2.4%
Ethnicity	White	1,623	-1.3%	195	7.7%	119	-3.3%			1,937	-0.6%
	Black	80	-3.6%	8	-11.1%	1	-50.0%			89	-5.3%
	Hispanic	329	5.1%	17	-22.7%	23	15.0%			369	3.9%
	Asian	259	12.1%	16	-5.9%	16	-5.9%			291	9.8%
	American Indian	14	16.7%			4	0.0%			18	12.5%
	International	15	-37.5%	151	15.3%	201	2.6%			367	4.6%
	Unknown/Other	3	-40.0%	2	-33.3%	4	33.3%			9	-18.2%
	TAMU Age Categories	<18	12	33.3%							12
	18-21	1,938	-0.3%	8	-11.1%					1,946	-0.3%
	22-25	347	3.0%	192	7.3%	57	-12.3%			596	2.6%
	26-30	18	20.0%	116	1.8%	214	10.9%			348	8.1%
	31-39	5	-37.5%	48	14.3%	86	-7.5%			139	-2.8%
	40+	3	200.0%	25	31.6%	11	-21.4%			39	14.7%
Enrollment Status	1st Time in College	717	-6.2%							717	-6.2%
	1st Time PB	4	33.3%	21	50.0%					25	47.1%
	1st Time Graduate			144	23.1%	15	-58.3%			159	3.9%
	1st Time Professional										
	1st Time Transfer	73	-20.7%							73	-20.7%
	Readmitted	11	-21.4%	3	50.0%	0	-100.0%			14	-22.2%
	Continuing	1,518	5.4%	221	-3.9%	353	8.0%			2,092	4.8%
Tuition Status	Resident Tuition	2,171	0.2%	146	12.3%	72	4.3%			2,389	1.0%
	Non-Resident Tuition	54	5.9%	19	-5.0%	19	-5.0%			92	1.1%
	Tuition Exemption/Waiver	98	3.2%	224	5.2%	277	0.4%			599	2.6%
Residency Status	Texas Resident	2,216	0.7%	152	13.4%	77	-1.3%			2,445	1.3%
	Non-TX, US Resident	91	3.4%	84	-14.3%	86	-1.1%			261	-4.4%
	Non-TX, Non-US Resident	16	-33.3%	153	16.8%	205	2.5%			374	5.4%
SCH Categories	< 6 SCH	12	0.0%	48	11.6%	17	-5.6%			77	5.5%
	6-8 SCH	28	-17.6%	26	100.0%	2	0.0%			56	14.3%
	9-11 SCH	54	-25.0%	311	3.0%	346	0.6%			711	-1.0%
	12-14 SCH	1,201	-3.6%	2	-60.0%	3	100.0%			1,206	-3.6%
	15-17 SCH	979	8.1%	2	100.0%	0	-100.0%			981	8.2%
	>17 SCH	49	14.0%							49	14.0%
Ft/Pt: TAMU Status	Less Than Half Time	10	-16.7%	46	35.3%	15	-11.8%			71	12.7%
	Half-Time	25	-26.5%	25	78.6%	3	0.0%			53	3.9%
	Three-Quarter Time	55	-9.8%							55	-9.8%
	Full-Time	2,233	1.2%	318	1.0%	350	1.4%			2,901	1.2%

Prepared by OISP, 12 Oct 07

**Demographic Summary
Fall 2007**

College Veterinary Medicine

Fall 2007		Undergraduate		Masters		PhD		Professional		Grand Total	
		#	% chg	#	% chg	#	% chg	#	% chg	#	% chg
Head Count	Total	1,904	0.2%	80	12.7%	57	-8.1%	505	-0.8%	2,546	0.1%
Gender	Female	1,304	2.0%	55	7.8%	34	0.0%	373	-1.1%	1,766	1.4%
	Male	600	-3.5%	25	25.0%	23	-17.9%	132	0.0%	780	-2.7%
Ethnicity	White	1,371	1.0%	54	5.9%	25	-3.8%	441	-1.3%	1,891	0.5%
	Black	56	12.0%	3	0.0%	1	0.0%	1	-66.7%	61	7.0%
	Hispanic	290	-4.0%	3	-50.0%	4	33.3%	36	5.9%	333	-3.5%
	Asian	173	1.2%	2	0.0%	2	-33.3%	18	5.9%	195	1.0%
	American Indian	9	-35.7%	2	100.0%			2	100.0%	13	-18.8%
	International	3	-25.0%	14	75.0%	24	-14.3%			41	2.5%
	Unknown/Other	2	0.0%	2	100.0%	1	0.0%	7	0.0%	12	20.0%
	TAMU Age Categories	<18	8	60.0%							8
	18-21	1,695	3.2%	2	100.0%			25	25.0%	1,722	3.5%
	22-25	193	-20.9%	38	0.0%	0	-100.0%	305	1.3%	536	-9.3%
	26-30	5	-28.6%	25	25.0%	24	-7.7%	140	-3.4%	194	-2.0%
	31-39	2	0.0%	11	0.0%	24	26.3%	30	-14.3%	67	0.0%
	40+	1	0.0%	4	300.0%	9	0.0%	5	-37.5%	19	0.0%
Enrollment Status	1st Time in College	731	14.6%							731	14.6%
	1st Time PB	0	-100.0%	0	-100.0%					0	-100.0%
	1st Time Graduate			30	0.0%	1	-75.0%			31	-8.8%
	1st Time Professional							133	1.5%	133	1.5%
	1st Time Transfer	8	-11.1%							8	-11.1%
	Readmitted	3	-57.1%	2	100.0%	1	0.0%			6	-25.0%
	Continuing	1,162	-6.7%	48	23.1%	55	-3.5%	372	-1.6%	1,637	-4.8%
Tuition Status	Resident Tuition	1,832	0.7%	49	-3.9%	27	12.5%	469	0.2%	2,377	0.6%
	Non-Resident Tuition	37	48.0%	6	100.0%	3	-25.0%	6	-14.3%	52	33.3%
	Tuition Exemption/Waiver	35	-37.5%	25	47.1%	27	-20.6%	30	-11.8%	117	-17.0%
Residency Status	Texas Resident	1,849	-0.4%	53	0.0%	27	3.8%	475	0.4%	2,404	-0.2%
	Non-TX, US Resident	51	24.4%	13	30.0%	6	-25.0%	30	-16.7%	100	5.3%
	Non-TX, Non-US Resident	4	0.0%	14	75.0%	24	-14.3%			42	5.0%
SCH Categories	< 6 SCH	10	25.0%	19	111.1%	12	0.0%			41	41.4%
	6-8 SCH	23	-34.3%	7	-46.2%	9	350.0%			39	-22.0%
	9-11 SCH	44	0.0%	44	-2.2%	32	-30.4%			120	-11.1%
	12-14 SCH	799	-9.8%	8	100.0%	3	50.0%			810	-9.2%
	15-17 SCH	1,005	13.4%	2	100.0%	1	100.0%			1,008	13.8%
	>17 SCH	23	-45.2%					505	-0.8%	528	-4.2%
Ft/Pt: TAMU Status	Less Than Half Time	10	25.0%	11	266.7%	10	-16.7%			31	34.8%
	Half-Time	23	-30.3%	15	0.0%	11	450.0%			49	-2.0%
	Three-Quarter Time	44	4.8%							44	4.8%
	Full-Time	1,827	0.5%	54	1.9%	36	-25.0%	505	-0.8%	2,422	-0.2%

Prepared by OISP, 12 Oct 07

**Demographic Summary
Fall 2007**

College General Studies

Fall 2007		Undergraduate		Masters		PhD		Professional		Grand Total	
		#	% chg	#	% chg	#	% chg	#	% chg	#	% chg
Head Count	Total	4,284	18.4%							4,284	18.4%
Gender	Female	1,860	11.3%							1,860	11.3%
	Male	2,424	24.6%							2,424	24.6%
Ethnicity	White	3,270	17.5%							3,270	17.5%
	Black	155	4.7%							155	4.7%
	Hispanic	585	17.5%							585	17.5%
	Asian	199	47.4%							199	47.4%
	American Indian	38	31.0%							38	31.0%
	International	32	88.2%							32	88.2%
	Unknown/Other	5	-28.6%							5	-28.6%
	TAMU Age Categories	<18	20	17.6%							20
	18-21	4,211	19.3%							4,211	19.3%
	22-25	46	-22.0%							46	-22.0%
	26-30	5	-28.6%							5	-28.6%
	31-39	0	-100.0%							0	-100.0%
	40+	2	0.0%							2	0.0%
Enrollment Status	1st Time in College	2,058	37.8%							2,058	37.8%
	1st Time PB										
	1st Time Graduate										
	1st Time Professional										
	1st Time Transfer	98	19.5%							98	19.5%
	Readmitted	65	3.2%							65	3.2%
	Continuing	2,063	4.2%							2,063	4.2%
Tuition Status	Resident Tuition	4,078	18.0%							4,078	18.0%
	Non-Resident Tuition	139	75.9%							139	75.9%
	Tuition Exemption/Waiver	67	-18.3%							67	-18.3%
Residency Status	Texas Resident	4,110	18.1%							4,110	18.1%
	Non-TX, US Resident	141	20.5%							141	20.5%
	Non-TX, Non-US Resident	33	73.7%							33	73.7%
SCH Categories	< 6 SCH	645	27.2%							645	27.2%
	6-8 SCH	50	-10.7%							50	-10.7%
	9-11 SCH	53	26.2%							53	26.2%
	12-14 SCH	2,187	21.8%							2,187	21.8%
	15-17 SCH	1,333	10.3%							1,333	10.3%
	>17 SCH	16	77.8%							16	77.8%
Ft/Pt: TAMU Status	Less Than Half Time	643	27.1%							643	27.1%
	Half-Time	50	-9.1%							50	-9.1%
	Three-Quarter Time	52	26.8%							52	26.8%
	Full-Time	3,539	17.4%							3,539	17.4%

Prepared by OISP, 12 Oct 07

**Demographic Summary
Fall 2007**

College Other - Special Populations

Fall 2007		Undergraduate		Masters		PhD		Professional		Grand Total	
		#	% chg	#	% chg	#	% chg	#	% chg	#	% chg
Head Count	Total	49	14.0%	225	11.4%	149	-5.1%			423	5.2%
Gender	Female	28	86.7%	119	14.4%	79	-1.3%			226	13.6%
	Male	21	-25.0%	106	8.2%	70	-9.1%			197	-3.0%
Ethnicity	White	2	100.0%	105	7.1%	44	-18.5%			151	-0.7%
	Black			5	25.0%	4	33.3%			9	28.6%
	Hispanic	1	100.0%	6	-50.0%	5	66.7%			12	-20.0%
	Asian			6	0.0%	4	0.0%			10	0.0%
	American Indian										
	International	46	7.0%	99	23.8%	90	-1.1%			235	9.8%
	Unknown/Other			4	100.0%	2	0.0%			6	50.0%
TAMU Age Categories	<18										
	18-21	19	-13.6%	2	-71.4%					21	-27.6%
	22-25	30	57.9%	126	37.0%	14	7.7%			170	37.1%
	26-30	0	-100.0%	63	-3.1%	75	-5.1%			138	-5.5%
	31-39			29	3.6%	47	-4.1%			76	-1.3%
	40+			5	-50.0%	13	-18.8%			18	-30.8%
Enrollment Status	1st Time in College										
	1st Time PB			41	20.6%					41	20.6%
	1st Time Graduate			78	56.0%	5	-54.5%			83	36.1%
	1st Time Professional										
	1st Time Transfer										
	Readmitted			1	100.0%					1	100.0%
	Continuing	49	14.0%	105	-11.0%	144	-1.4%			298	-2.9%
Tuition Status	Resident Tuition	1	100.0%	96	0.0%	42	-6.7%			139	-1.4%
	Non-Resident Tuition	48	11.6%	37	8.8%	13	-27.8%			98	3.2%
	Tuition Exemption/Waiver			92	27.8%	94	0.0%			186	12.0%
Residency Status	Texas Resident	1	100.0%	99	3.1%	43	-6.5%			143	0.7%
	Non-TX, US Resident			27	3.8%	16	-20.0%			43	-6.5%
	Non-TX, Non-US Resident	48	11.6%	99	23.8%	90	-1.1%			237	10.7%
SCH Categories	< 6 SCH	1	100.0%	47	0.0%	15	-40.0%			63	-12.5%
	6-8 SCH			16	-15.8%	3	50.0%			19	-9.5%
	9-11 SCH			142	24.6%	128	0.8%			270	12.0%
	12-14 SCH	32	18.5%	18	-10.0%	2	-33.3%			52	4.0%
	15-17 SCH	13	-18.8%	2	0.0%	1	100.0%			16	-11.1%
	>17 SCH	3	100.0%							3	100.0%
Ft/Pt: TAMU Status	Less Than Half Time			38	31.0%	11	-47.6%			49	-2.0%
	Half-Time			20	-28.6%	7	40.0%			27	-18.2%
	Three-Quarter Time										
	Full-Time	49	14.0%	167	15.2%	131	0.0%			347	8.8%

Prepared by OISP, 12 Oct 07

**Demographic Summary by Classification
Undergraduate Students
Fall 2007**

	Fall 2007	U0: UG Non-Degree	U1: Freshmen	U2: Sophomore	U3: Junior	U4: Senior	U5: Undergraduate PB	Grand Total	
Head Count	Total	16	9,380	8,221	9,196	10,474	70	37,357	
Gender	Female	3	4,638	3,903	4,387	4,963	35	17,929	
	Male	13	4,742	4,318	4,809	5,511	35	19,428	
Ethnicity	White	10	7,085	6,312	7,223	8,486	54	29,170	
	Black		349	268	249	226	2	1,094	
	Hispanic		1,330	1,064	1,147	1,110	6	4,657	
	Asian	1	457	390	374	403	2	1,627	
	American Indian		62	50	47	54	1	214	
	International	3	89	103	131	166	4	496	
	Unknown/Other	2	8	34	25	29	1	99	
	TAMU Age Categories	<18	2	74	6			1	82
	18-21	1	9,283	7,966	7,360	3,546		28,156	
	22-25	3	15	198	1,652	6,352	33	8,253	
	26-30	4	5	35	124	378	23	569	
	31-39	2	1	12	41	134	8	198	
	40+	4	2	4	19	64	6	99	
College	Agriculture	2	686	1,079	1,705	1,904	24	5,400	
	Architecture		232	274	374	546	2	1,428	
	Business Admin	1	824	846	1,320	1,095		4,086	
	Education	1	638	719	1,139	1,652	9	4,158	
	Engineering	6	1,848	1,664	1,664	2,141	21	7,344	
	Geosciences	1	86	87	144	166	5	489	
	Liberal Arts	1	905	1,230	1,787	1,969		5,892	
	Science	3	734	480	515	582	9	2,323	
	Veterinary Medicine		732	410	351	411		1,904	
	General Studies	1	2,693	1,419	171			4,284	
	Other - Special Populations		2	13	26	8		49	
	Enrollment Status	1st Time in College		7,561	475	28			8,064
		1st Time PB						22	22
1st Time Transfer			124	880	581	45		1,630	
Readmitted			15	128	136	135		414	
Continuing		16	1,680	6,738	8,451	10,294	48	27,227	
Tuition Status	Resident Tuition	11	8,672	7,778	8,750	9,949	64	35,224	
	Non-Resident Tuition	3	293	230	207	231	1	965	
	Tuition Exemption/Waiver	2	415	213	239	294	5	1,168	
Residency Status	Texas Resident	13	8,895	7,830	8,789	10,007	65	35,599	
	Non-TX, US Resident		393	286	270	299	1	1,249	
	Non-TX, Non-US Resident	3	92	105	137	168	4	509	
SCH Categories	< 6 SCH	10	589	93	40	276	8	1,016	
	6-8 SCH	1	54	69	100	794	6	1,024	
	9-11 SCH	2	50	138	227	854	12	1,283	
	12-14 SCH	3	4,982	4,329	4,345	4,593	29	18,281	
	15-17 SCH		3,681	3,482	4,218	3,500	13	14,894	
	>17 SCH		24	110	266	457	2	859	
Ft/Pt: TAMU Status	Less Than Half Time	10	588	88	24	200	7	917	
	Half-Time	1	52	68	87	471	5	684	
	Three-Quarter Time	2	48	134	221	845	11	1,261	
	Full-Time	3	8,692	7,931	8,864	8,958	47	34,495	
Top 10% Texas High School	No	12	5,735	5,037	5,785	6,476	58	23,103	
	Yes	4	3,645	3,184	3,411	3,998	12	14,254	
First Generation	No	3	6,774	5,913	6,436	7,222	46	26,394	
	Unknown	10	178	173	250	425	9	1,045	
	Yes	3	2,428	2,135	2,510	2,827	15	9,918	

Demographic Summary by Classification
Graduate Students
Fall 2007

	Fall 2007	G6: PB Non-Degree	G7: Masters	G8: Doctoral	G9: GR Conditional	Grand Total	
Head Count	Total	325	4,990	3,314	49	8,678	
Gender	Female	139	2,008	1,354	25	3,526	
	Male	186	2,982	1,960	24	5,152	
Ethnicity	White	212	2,619	1,238	16	4,085	
	Black	17	136	162	3	318	
	Hispanic	27	308	248	6	589	
	Asian	13	136	80	1	230	
	American Indian	2	18	16		36	
	International	50	1,734	1,532	23	3,339	
	Unknown/Other	4	39	38		81	
	TAMU Age Categories	18-21	4	116	1	3	124
	22-25	118	2,876	243	19	3,256	
	26-30	80	1,250	1,327	11	2,668	
	31-39	67	533	1,206	12	1,818	
	40+	56	215	537	4	812	
College	Agriculture	31	553	445	7	1,036	
	Architecture	6	378	76	1	461	
	Business Admin		842	69		911	
	Education	63	555	676	2	1,296	
	Engineering	39	1,448	899	13	2,399	
	G. Bush School of Govt	95	156		1	252	
	Geosciences	5	131	126	3	265	
	Liberal Arts	11	328	449	2	790	
	Science	28	349	368	12	757	
	Veterinary Medicine		77	57	3	137	
	Other - Special Populations	47	173	149	5	374	
	Enrollment Status	1st Time PB	213				213
		1st Time Graduate		2,190	251		2,441
		Readmitted		15	10		25
		Continuing	112	2,785	3,053	49	5,999
Tuition Status	Resident Tuition	255	2,483	1,231	19	3,988	
	Non-Resident Tuition	36	658	340	6	1,040	
	Tuition Exemption/Waiver	34	1,849	1,743	24	3,650	
Residency Status	Texas Resident	264	2,536	1,276	21	4,097	
	Non-TX, US Resident	11	709	500	5	1,225	
	Non-TX, Non-US Resident	50	1,745	1,538	23	3,356	
SCH Categories	< 6 SCH	177	516	745	3	1,441	
	6-8 SCH	80	362	178	4	624	
	9-11 SCH	50	2,901	2,298	40	5,289	
	12-14 SCH	13	854	77	2	946	
	15-17 SCH	5	278	15		298	
	>17 SCH		79	1		80	
Ft/Pt: TAMU Status	Less Than Half Time	168	411	602	3	1,184	
	Half-Time	88	422	288	4	802	
	Full-Time	69	4,157	2,424	42	6,692	

Prepared by OISP, 12 Oct 07

Demographic Summary by Classification
Professional Students
Fall 2007

Fall 2007		V1: 1st Year Veterinary	V2: 2nd Year Veterinary	V3: 3rd Year Veterinary	V4: 4th Year Veterinary	Grand Total
Head Count	Total	132	125	119	129	505
Gender	Female	101	95	91	86	373
	Male	31	30	28	43	132
Ethnicity	White	112	108	103	118	441
	Black			1		1
	Hispanic	13	11	7	5	36
	Asian	5	2	6	5	18
	American Indian	1		1		2
	Unknown/Other	1	4	1	1	7
	TAMU Age Categories	18-21	24	1		
	22-25	90	90	79	46	305
	26-30	16	25	34	65	140
	31-39	1	7	5	17	30
	40+	1	2	1	1	5
College	Veterinary Medicine	132	125	119	129	505
Enrollment Status	1st Time Professional	132	1			133
	Continuing		124	119	129	372
Tuition Status	Resident Tuition	125	116	111	117	469
	Non-Resident Tuition		3	3		6
	Tuition Exemption/Waiver	7	6	5	12	30
Residency Status	Texas Resident	126	118	111	120	475
	Non-TX, US Resident	6	7	8	9	30
SCH Categories	>17 SCH	132	125	119	129	505
Ft/Pt: TAMU Status	Full-Time	132	125	119	129	505

Prepared by OISP, 12 Oct 07

Residency Status by Tuition Status by College
Fall 2007

Fall 2007		Resident Tuition		Non-Resident Tuition		Tuition Exemption/Waiver		Total	
		#	% chg	#	% chg	#	% chg	#	% chg
Agriculture	Texas Resident	5,637	2.4%	5	-44.4%	67	-13.0%	5,709	2.1%
	Non-TX, US Resident			119	4.4%	271	-4.6%	390	-2.0%
	Non-TX, Non-US Resident	9	-25.0%	73	2.8%	255	-1.9%	337	-1.7%
	Subtotal	5,646	2.3%	197	1.5%	593	-4.5%	6,436	1.6%
Architecture	Texas Resident	1,569	2.5%	0	-100.0%	22	15.8%	1,591	2.4%
	Non-TX, US Resident			27	-3.6%	51	-7.3%	78	-6.0%
	Non-TX, Non-US Resident	1	-66.7%	49	-2.0%	170	15.6%	220	10.0%
	Subtotal	1,570	2.3%	76	-6.2%	243	10.0%	1,889	2.9%
Business Admin	Texas Resident	4,579	0.7%	5	25.0%	44	-10.2%	4,628	0.6%
	Non-TX, US Resident			43	7.5%	94	-6.9%	137	-2.8%
	Non-TX, Non-US Resident	12	33.3%	74	17.5%	146	-2.7%	232	4.5%
	Subtotal	4,591	0.7%	122	14.0%	284	-5.3%	4,997	0.7%
Education	Texas Resident	5,091	2.3%	3	-70.0%	50	-7.4%	5,144	2.0%
	Non-TX, US Resident			57	-12.3%	105	-2.8%	162	-6.4%
	Non-TX, Non-US Resident	2	-50.0%	61	19.6%	85	2.4%	148	7.2%
	Subtotal	5,093	2.2%	121	-4.0%	240	-2.0%	5,454	1.9%
Engineering	Texas Resident	7,137	1.1%	16	-46.7%	125	17.9%	7,278	1.1%
	Non-TX, US Resident			155	-5.5%	415	5.1%	570	2.0%
	Non-TX, Non-US Resident	33	10.0%	648	15.9%	1,214	8.5%	1,895	10.9%
	Subtotal	7,170	1.1%	819	8.8%	1,754	8.3%	9,743	3.0%
G. Bush School of Govt	Texas Resident	172	28.4%	1	-66.7%	14	75.0%	187	29.0%
	Non-TX, US Resident			4	33.3%	43	10.3%	47	11.9%
	Non-TX, Non-US Resident	1	100.0%	1	0.0%	16	45.5%	18	50.0%
	Subtotal	173	29.1%	6	-14.3%	73	25.9%	252	26.6%
Geosciences	Texas Resident	533	0.6%	0	-100.0%	9	28.6%	542	0.6%
	Non-TX, US Resident			23	-14.8%	70	2.9%	93	-2.1%
	Non-TX, Non-US Resident	1	100.0%	26	44.4%	92	-3.2%	119	5.3%
	Subtotal	534	0.8%	49	4.3%	171	0.6%	754	0.9%
Liberal Arts	Texas Resident	5,921	-2.6%	12	-29.4%	57	-24.0%	5,990	-3.0%
	Non-TX, US Resident			145	-9.9%	337	-0.3%	482	-3.4%
	Non-TX, Non-US Resident	0	-100.0%	83	27.7%	127	-10.6%	210	-0.5%
	Subtotal	5,921	-2.7%	240	-1.2%	521	-6.1%	6,682	-2.9%
Science	Texas Resident	2,384	1.2%	4	-42.9%	57	14.0%	2,445	1.3%
	Non-TX, US Resident			51	-1.9%	210	-5.0%	261	-4.4%
	Non-TX, Non-US Resident	5	-50.0%	37	15.6%	332	6.1%	374	5.4%
	Subtotal	2,389	1.0%	92	1.1%	599	2.6%	3,080	1.3%
Veterinary Medicine	Texas Resident	2,376	0.7%	2	-50.0%	26	-40.9%	2,404	-0.2%
	Non-TX, US Resident			42	35.5%	58	-9.4%	100	5.3%
	Non-TX, Non-US Resident	1	-66.7%	8	100.0%	33	0.0%	42	5.0%
	Subtotal	2,377	0.6%	52	33.3%	117	-17.0%	2,546	0.1%
General Studies	Texas Resident	4,074	17.9%	9	0.0%	27	58.8%	4,110	18.1%
	Non-TX, US Resident			102	70.0%	39	-31.6%	141	20.5%
	Non-TX, Non-US Resident	4	300.0%	28	180.0%	1	-87.5%	33	73.7%
	Subtotal	4,078	18.0%	139	75.9%	67	-18.3%	4,284	18.4%
Other - Special Populations	Texas Resident	137	-1.4%	1	100.0%	5	66.7%	143	0.7%
	Non-TX, US Resident			7	-46.2%	36	9.1%	43	-6.5%
	Non-TX, Non-US Resident	2	0.0%	90	9.8%	145	11.5%	237	10.7%
	Subtotal	139	-1.4%	98	3.2%	186	12.0%	423	5.2%
Total	Texas Resident	39,610	2.4%	58	-40.8%	503	-1.2%	40,171	2.3%
	Non-TX, US Resident			775	2.2%	1,729	-1.9%	2,504	-0.7%
	Non-TX, Non-US Resident	71	-9.0%	1,178	17.1%	2,616	5.0%	3,865	8.1%
Grand Total		39,681	2.4%	2,011	8.0%	4,848	1.8%	46,540	2.6%

Headcount by College by Ethnic Origin by Gender
Fall 2007

Fall 2007	International		Black		Am. Indian		Asian		Hispanic		White		Unknown/Other		Grand Total		Total
	Female	Male	Female	Male	Female	Male	Female	Male	Female	Male	Female	Male	Female	Male	Female	Male	
Agriculture	154	181	93	111	25	20	83	77	379	299	2,356	2,629	15	14	3,105	3,331	6,436
Architecture	86	132	13	16	5	5	28	33	54	155	403	949	4	6	593	1,296	1,889
Business Admin	88	140	76	41	10	12	99	105	246	222	2,015	1,925	5	13	2,539	2,458	4,997
Education	98	50	179	92	12	9	63	33	444	192	3,207	1,052	16	7	4,019	1,435	5,454
Engineering	344	1,544	65	164	9	28	99	345	223	813	1,040	5,038	5	26	1,785	7,958	9,743
G. Bush School of Govt	7	11	4	4			2	2	9	14	72	121		4	94	158	252
Geosciences	42	76	4	3	1	3	3	12	24	28	209	342	1	6	284	470	754
Liberal Arts	93	114	169	65	33	9	118	78	504	377	3,054	2,035	17	16	3,988	2,694	6,682
Science	123	244	60	29	8	10	148	143	191	178	1,036	901	3	6	1,569	1,511	3,080
Veterinary Medicine	20	21	43	18	10	3	130	65	227	106	1,328	563	8	4	1,766	780	2,546
General Studies	9	23	78	77	18	20	77	122	264	321	1,413	1,857	1	4	1,860	2,424	4,284
Other - Special Populations	125	110	6	3			7	3	5	7	78	73	5	1	226	197	423
Grand Total	1,189	2,646	790	623	131	121	857	1,018	2,570	2,712	16,211	17,485	80	107	21,828	24,712	46,540

Prepared by OISP, 12 Oct 07

**Headcount by Level by Ethnic Origin by Gender
Fall 2007**

Fall 2007		Undergraduate		Masters		PhD		Professional		Total	
		#	% chg	#	% chg	#	% chg	#	% chg	#	% chg
Female	White	14,016	-0.1%	1,266	3.0%	607	-2.3%	322	-2.4%	16,211	0.0%
	Black	595	2.2%	86	10.3%	109	2.8%	0	-100.0%	790	3.0%
	Hispanic	2,256	5.1%	148	-6.9%	139	2.2%	27	3.8%	2,570	4.1%
	Asian	740	14.0%	66	1.5%	35	-2.8%	16	23.1%	857	12.3%
	American Indian	109	16.0%	11	175.0%	9	-10.0%	2	100.0%	131	20.2%
	International	165	7.8%	581	30.3%	443	-2.4%			1,189	12.9%
	Unknown/Other	48	-2.0%	14	16.7%	12	-25.0%	6	0.0%	80	-3.6%
	Subtotal	17,929	1.3%	2,172	9.0%	1,354	-1.8%	373	-1.1%	21,828	1.7%
Male	White	15,154	1.6%	1,581	8.6%	631	-8.2%	119	1.7%	17,485	1.8%
	Black	499	7.8%	70	-6.7%	53	10.4%	1	-50.0%	623	6.0%
	Hispanic	2,401	9.7%	193	6.6%	109	13.5%	9	12.5%	2,712	9.7%
	Asian	887	10.9%	84	-4.5%	45	-4.3%	2	-50.0%	1,018	8.4%
	American Indian	105	0.0%	9	28.6%	7	0.0%			121	1.7%
	International	331	-1.5%	1,226	22.0%	1,089	-6.1%			2,646	5.8%
	Unknown/Other	51	-25.0%	29	-14.7%	26	-7.1%	1	0.0%	107	-18.3%
	Subtotal	19,428	2.9%	3,192	12.2%	1,960	-5.5%	132	0.0%	24,712	3.3%
Grand Total	37,357	2.1%	5,364	10.8%	3,314	-4.0%	505	-0.8%	46,540	2.6%	

Prepared by OISP, 12 Oct 07

**Headcount by Department by Level
Fall 2007**

Fall 2007		Undergraduate		Masters		PhD		Professional		Total	
		#	% chg	#	% chg	#	% chg	#	% chg	#	% chg
Agriculture	AGEC	581	11.1%	57	9.6%	60	7.1%			698	10.6%
	ALEC	871	-7.9%	69	-6.8%	50	-20.6%			990	-8.6%
	ANSC	777	1.0%	82	17.1%	31	-11.4%			890	1.8%
	BAEN	271	-6.2%	33	43.5%	19	-9.5%			323	-3.0%
	BCBP	315	-5.7%	44	0.0%	71	-16.5%			430	-7.1%
	CLAG	394	30.9%	13	160.0%	1	0.0%			408	32.9%
	ENTO	93	-13.1%	28	27.3%	25	-13.8%			146	-7.6%
	ESSM	220	3.8%	44	10.0%	22	-21.4%			286	2.1%
	HRSC	150	10.3%	17	6.3%	17	-10.5%			184	7.6%
	NFSC	643	16.3%							643	16.3%
	PLPM	175	-6.9%	13	8.3%	13	18.2%			201	-4.7%
	POSC	140	-4.1%	12	-7.7%	13	-13.3%			165	-5.2%
	RPTS	300	-3.2%	38	2.7%	41	-6.8%			379	-3.1%
	SCSC	108	-0.9%	40	-4.8%	27	3.8%			175	-1.1%
WFSC	362	0.0%	101	0.0%	55	-14.1%			518	-1.7%	
	Subtotal	5,400	2.2%	591	7.3%	445	-10.5%			6,436	1.6%
Architecture	ARCH	592	-2.6%	180	-0.6%	36	-5.3%			808	-2.3%
	CLAR	3	100.0%							3	100.0%
	COSC	673	5.0%	93	10.7%					766	5.7%
	LAUP	160	11.1%	112	17.9%	40	-11.1%			312	9.9%
	Subtotal	1,428	2.5%	385	6.9%	76	-8.4%			1,889	2.9%
Business Admin	ACCT	672	6.0%	135	8.0%	16	-11.1%			823	5.9%
	CLBA	1,824	-3.2%	244	3.8%					2,068	-2.4%
	FINC	615	18.0%	201	5.8%	15	25.0%			831	14.9%
	INFO	146	-1.4%	146	-12.6%	5	-16.7%			297	-7.5%
	MGMT	312	-12.1%	55	41.0%	19	-9.5%			386	-7.0%
	MKTG	517	-5.3%	61	27.1%	14	-6.7%			592	-2.8%
	Subtotal	4,086	0.0%	842	4.7%	69	-4.2%			4,997	0.7%
Education	CLED	395	2.6%							395	2.6%
	EAHR			153	2.7%	291	-4.3%			444	-2.0%
	EPSY	244	-14.1%	137	29.2%	156	-1.9%			537	-2.2%
	HLKN	2,027	10.8%	109	23.9%	46	-11.5%			2,182	10.8%
	TLAC	1,492	-7.6%	221	9.4%	183	1.7%			1,896	-5.0%
	Subtotal	4,158	1.1%	620	13.8%	676	-2.7%			5,454	1.9%

Prepared by OISP, 12 Oct 07

**Headcount by Department by Level
Fall 2007**

Fall 2007		Undergraduate		Masters		PhD		Professional		Total		
		#	% chg	#	% chg	#	% chg	#	% chg	#	% chg	
Engineering	AERO	628	-4.3%	60	-4.8%	47	14.6%			735	-3.3%	
	BMEN	377	2.7%	46	9.5%	29	16.0%			452	4.1%	
	CHEN	705	12.3%	56	-17.6%	79	0.0%			840	8.4%	
	CLEN			1	0.0%	14	-33.3%			15	-31.8%	
	CPSC	590	-3.0%	163	7.9%	137	-8.7%			890	-2.1%	
	CVEN	1,109	4.0%	202	11.0%	148	2.8%			1,459	4.8%	
	ECEN	781	-8.5%	315	52.9%	175	-5.4%			1,271	2.1%	
	ETID	867	2.1%	21	-22.2%					888	1.4%	
	ISEN	413	8.7%	140	57.3%	55	-9.8%			608	14.7%	
	MEEN	1,116	-6.2%	253	15.0%	122	-13.5%			1,491	-3.9%	
	NUEN	237	17.3%	72	1.4%	32	-15.8%			341	9.6%	
	PETE	521	14.0%	171	14.8%	61	17.3%			753	14.4%	
		Subtotal	7,344	1.2%	1,500	18.2%	899	-4.1%			9,743	3.0%
	G. Bush School of Govt	BUSH			252	26.6%					252	26.6%
				252	26.6%					252	26.6%	
Geosciences	ATMO	140	-2.8%	28	-17.6%	24	-14.3%			192	-6.8%	
	CLGE	51	6.3%	3	100.0%					54	12.5%	
	GEOG	141	-9.6%	21	-34.4%	35	20.7%			197	-9.2%	
	GEPL	157	24.6%	49	8.9%	31	-16.2%			237	13.9%	
	OCNG			38	8.6%	36	9.1%			74	8.8%	
		Subtotal	489	3.2%	139	-4.8%	126	-0.8%			754	0.9%
Liberal Arts	ANTH	132	-0.8%	60	-10.4%	52	13.0%			244	-0.8%	
	CLLA	503	3.5%	5	0.0%					508	3.5%	
	COMM	991	6.9%	24	-11.1%	53	26.2%			1,068	7.2%	
	ECON	421	-11.0%	58	5.5%	52	-23.5%			531	-10.9%	
	ENGL	675	-3.8%	39	8.3%	82	-2.4%			796	-3.2%	
	EURO	33	32.0%							33	32.0%	
	HISP	81	-16.5%	14	40.0%	19	11.8%			114	-8.1%	
	HIST	685	-0.9%	24	-20.0%	44	2.3%			753	-1.4%	
	PHUM	87	-23.7%	21	40.0%	7	-12.5%			115	-16.1%	
	POLS	842	-10.3%	18	50.0%	45	-16.7%			905	-10.0%	
	PRFM	72	-16.3%							72	-16.3%	
	PSYC	1,029	-3.8%	39	0.0%	44	0.0%			1,112	-3.6%	
	SOCI	341	-3.7%	39	18.2%	51	0.0%			431	-1.6%	
		Subtotal	5,892	-3.4%	341	3.6%	449	-1.8%			6,682	-2.9%
Science	BIOL	1,639	-1.7%	41	-28.1%	48	6.7%			1,728	-2.3%	
	CHEM	274	0.7%	138	7.8%	123	-9.6%			535	-0.2%	
	MATH	283	8.4%	64	0.0%	63	10.5%			410	7.3%	
	PHYS	127	12.4%	56	-5.1%	93	2.2%			276	4.9%	
	STAT			90	63.6%	41	13.9%			131	44.0%	
		Subtotal	2,323	0.4%	389	7.2%	368	0.8%			3,080	1.3%

Prepared by OISP, 12 Oct 07

**Headcount by Department by Level
Fall 2007**

Fall 2007		Undergraduate		Masters		PhD		Professional		Total	
		#	% chg	#	% chg	#	% chg	#	% chg	#	% chg
Veterinary Medicine	CLVM	1,904	0.2%	15	1400.0%	1	100.0%	505	-0.8%	2,425	0.6%
	VIBS			19	-17.4%	15	-16.7%			34	-17.1%
	VLCS			6	50.0%					6	50.0%
	VSCS			5	66.7%					5	66.7%
	VTPB			22	-37.1%	30	-6.3%			52	-22.4%
	VTPP			13	160.0%	11	-8.3%			24	41.2%
	Subtotal	1,904	0.2%	80	12.7%	57	-8.1%	505	-0.8%	2,546	0.1%
General Studies	GEST	4,284	18.4%							4,284	18.4%
	Subtotal	4,284	18.4%							4,284	18.4%
Other - Special Populations	CLMD			14	40.0%					14	40.0%
	COFD			177	12.0%	149	-5.1%			326	3.5%
	MARB	1	100.0%							1	100.0%
	MARS			2	100.0%					2	100.0%
	SABX	48	11.6%	18	0.0%					66	8.2%
	SRPH			14	-12.5%					14	-12.5%
	Subtotal	49	14.0%	225	11.4%	149	-5.1%			423	5.2%
Total		37,357	2.1%	5,364	10.8%	3,314	-4.0%	505	-0.8%	46,540	2.6%

Prepared by OISP, 12 Oct 07

Fall 2007	Undergraduate						Masters				PhD			Professional		Total
	1st Time in College	1st Time PB	1st Time Transfer	Readmitted	Continuing	1st Time PB	1st Time Graduate	Readmitted	Continuing	1st Time Graduate	Readmitted	Continuing	1st Time Professional	Continuing		
Agriculture	AGEC	74		61	3	443	1	22		34		54			698	
	ALEC	59	1	51	31	729	3	23		43		44			990	
	ANSC	105	1	60	7	604	7	26		49		28			890	
	BAEN	37	1	11	8	214		10		23	1	18			323	
	BCBP	79	1	14		221		14		30		71			430	
	CLAG	3	3	40	29	319	2	3		8	1				408	
	ENTO	7		1		85		14		14		25			146	
	ESSM	9		15	7	189	1	12		31		22			286	
	HRSC	6	1	9	5	129		6	1	10		17			184	
	NFSC	82	1	38	5	517									643	
	PLPM	10		8	4	153		5		8	1	12			201	
	POSC	20		12	4	104		4		8	1	12			165	
	RPTS	8	1	23	4	264	1	9		27	1	39			379	
	SCSC	4		8	4	92		9		31		24			175	
	WFSC	33		28	8	293	5	25		71		53			518	
	Subtotal	536	10	379	119	4,356	20	182	2	387	26	419			6,436	
Architecture	ARCH	110		28	4	450		64	1	115	4	32			808	
	CLAR					2									3	
	COSC	60	1	43	16	553	1	37		55					766	
	LAUP	26		12	2	120	2	41		69	2	38			312	
	Subtotal	196	1	83	23	1,125	3	142	1	239	6	70			1,889	
Business Admin	ACCT			5	3	664		91		44	4	12			823	
	CLBA	805		55	8	956		126		118					2,068	
	FINC			2	3	610		122		79	6	9			831	
	INFO			1	2	143		76		70		5			297	
	MGMT			2	2	308		31		24	3	16			386	
	MKTG			2	3	512		28		33	4	10			592	
	Subtotal	805		67	21	3,193		474		368	17	52			4,997	
Education	CLED	5		25	11	354									395	
	EAHR						11	52		90	29	260			444	
	EPSY	31		15	2	196	2	76		59	9	145	2		537	
	HLKN	245	1	120	26	1,635	1	56		52	4	42			2,182	
	TLAC	231	1	113	11	1,136	33	106	1	81	14	167	2		1,896	
	Subtotal	512	2	273	50	3,321	47	290	1	282	56	614	6		5,454	
Engineering	AERO	216		12	2	398	1	22	1	36		47			735	
	BMEN	120		6	3	248		16		30	1	28			452	
	CHEN	191		25	1	488		14		42	6	73			840	
	CLEN							1				14			15	
	CPSC	138	1	21	4	426		56		107	6	131			890	
	CVEN	256	2	35	12	804		101		101	13	135			1,459	
	ECEN	164	1	42	3	571	2	143	2	168	18	156	1		1,271	
	ETID	61	1	52	9	744		7		14		888			888	
	ISEN	60		20	3	330		86		54	3	52			608	
	MEEN	265		48	5	798	4	82		167	13	109			1,491	
	NUEN	88		4	3	142		20		52		32			341	
	PETE	127		16	2	376	9	55	1	106	8	53			753	
	Subtotal	1,686	5	281	47	5,325	16	603	4	877	68	830	1		9,743	
G. Bush School of Govt	BUSH						59	87	1	105					252	
	Subtotal						59	87	1	105					252	
Geosciences	ATMO	39		8		93		7		21	3	21			192	
	CLGE	7		2	1	41		1		2					54	
	GEOG	9		8	2	122		5		16	4	31			197	
	GEPL	22		15	3	117	1	14		34	3	28			237	
	OCNG							15		23	5	31			74	
	Subtotal	77		33	6	373	1	42		96	15	111			754	

Prepared by OISP, 12 Oct 07

Fall 2007	Undergraduate						Masters			PhD			Professional		Total
	1st Time in College	1st Time PB	1st Time Transfer	Readmitted	Continuing	1st Time PB	1st Time Graduate	Readmitted	Continuing	1st Time Graduate	Readmitted	Continuing	1st Time Professional	Continuing	
Liberal Arts	ANTH	19		4	2	107		16		44		52			244
	CLLA	98		16	2	387		1		4					508
	COMM	140		72	8	771		12		12	11	41	1		1,068
	ECON	28		33	2	358		25		33		48			531
	ENGL	68		25	7	575	1	15		23		76			796
	EURO	2		1		30									33
	HISP	10		2	1	68		6		8	5	14			114
	HIST	77		45	13	550	4	4		16	4	39	1		753
	PHUM	5		3	3	76		6		15	1	6			115
	POLS	112		38	10	682		7		11	3	42			905
	PRFM	12		1	1	58									72
	PSYC	142		79	16	792		13		26	2	42			1,112
	SOCI	33		16	4	288		13		26	6	45			431
	Subtotal	746		335	69	4,742	5	118		218	42	405	2		6,682
Science	BIOL	490	3	60	9	1,077	1	12	1	27	1	47			1,728
	CHEM	94		2	2	176		48		90		123			535
	MATH	82	1	9		191	7	23	2	32	6	57			410
	PHYS	51		2		74		27		29	2	91			276
	STAT						13	34		43	6	35			131
	Subtotal	717	4	73	11	1,518	21	144	3	221	15	353			3,080
Veterinary Medicine	CLVM	731		8	3	1,162		10		5		1	133	372	2,425
	VIBS							6		13		15			34
	VLCS							1		5					6
	VSCS							2	1	2					5
	VTPB							8	1	13		29	1		52
	VTPP							3		10	1	10			24
	Subtotal	731		8	3	1,162		30	2	48	1	55	1	372	2,546
General Studies	GEST	2,058		98	65	2,063									4,284
	Subtotal	2,058		98	65	2,063									4,284
Other - Special Populations	CLMD						12			2					14
	COFD							78	1	98	5	144			326
	MARB				1										1
	MARS									2					2
	SABX					48	18								66
	SRPH						11			3					14
	Subtotal					49	41	78	1	105	5	144			423
University	Total	8,064	22	1,630	414	27,227	213	2,190	15	2,946	251	3,053	133	372	46,540

Prepared by OISP, 12 Oct 07

Headcount by Department by Ethnic Origin
Fall 2007

Fall 2007		White		Black		Hispanic		Asian		American Indian		International		Unknown/Other		Total		
		#	% chg	#	% chg	#	% chg	#	% chg	#	% chg	#	% chg	#	% chg	#	% chg	
Agriculture	AGEC	578	9.5%	4	33.3%	35	29.6%	3	-25.0%	4	33.3%	73	15.9%	1	-66.7%	698	10.6%	
	ALEC	829	-7.7%	68	-1.4%	68	-19.0%	12	-7.7%	7	0.0%	5	-50.0%	1	-50.0%	990	-8.6%	
	ANSC	745	-0.8%	11	-21.4%	97	31.1%	9	0.0%	8	14.3%	17	0.0%	3	50.0%	890	1.8%	
	BAEN	248	-7.1%	7	0.0%	21	10.5%	9	350.0%	3	0.0%	34	3.0%	1	-50.0%	323	-3.0%	
	BCBP	253	-7.3%	10	-28.6%	53	-5.4%	42	-14.3%	1	0.0%	64	3.2%	7	-12.5%	430	-7.1%	
	CLAG	277	38.5%	41	36.7%	61	13.0%	14	-6.7%	2	100.0%	8	60.0%	5	66.7%	408	32.9%	
	ENTO	90	-12.6%	4	0.0%	35	6.1%	6	50.0%	1	0.0%	9	-30.8%	1	100.0%	146	-7.6%	
	ESSM	240	3.9%	2	-50.0%	29	20.8%	2	-33.3%	2	12	-25.0%	1	-50.0%	1	-50.0%	286	2.1%
	HRSC	146	6.6%	1	-50.0%	13	44.4%	3	50.0%	1	100.0%	20	5.3%	0	-100.0%	184	7.6%	
	NFSC	485	9.5%	17	54.5%	100	61.3%	32	23.1%	2	100.0%	6	-25.0%	1	-50.0%	643	16.3%	
	PLPM	124	-8.8%	13	8.3%	38	5.6%	12	33.3%	0	-100.0%	13	-13.3%	1	100.0%	201	-4.7%	
	POSC	128	-9.9%	3	200.0%	17	6.3%	3	200.0%	2	100.0%	10	-23.1%	2	100.0%	165	-5.2%	
	RPTS	290	-4.0%	11	22.2%	36	20.0%	4	33.3%	5	-16.7%	30	-18.9%	3	-25.0%	379	-3.1%	
	SCSC	135	-6.3%	4	100.0%	10	42.9%	5	66.7%	3	-25.0%	16	6.7%	2	0.0%	175	-1.1%	
	WFSC	417	-5.0%	8	166.7%	65	20.4%	4	100.0%	6	-25.0%	18	5.9%	0	-100.0%	518	-1.7%	
		Subtotal	4,985	-0.2%	204	10.3%	678	15.9%	160	10.3%	45	0.0%	335	-2.3%	29	-19.4%	6,436	1.6%
	Architecture	ARCH	561	-5.4%	14	-12.5%	105	9.4%	42	5.0%	5	66.7%	77	4.1%	4	-20.0%	808	-2.3%
CLAR		3	100.0%													3	100.0%	
COSC		592	4.8%	11	22.2%	72	2.9%	11	-8.3%	4	33.3%	72	18.0%	4	-20.0%	766	5.7%	
LAUP		196	12.0%	4	-33.3%	32	14.3%	8	14.3%	1	-50.0%	69	11.3%	2	-50.0%	312	9.9%	
		Subtotal	1,352	1.4%	29	-6.5%	209	7.7%	61	3.4%	10	25.0%	218	10.7%	10	-28.6%	1,889	2.9%
Business Admin	ACCT	679	3.2%	18	125.0%	72	44.0%	34	-10.5%	2	-33.3%	14	-12.5%	4	0.0%	823	5.9%	
	CLBA	1,619	-2.5%	67	1.5%	229	-9.5%	85	19.7%	12	-7.7%	49	11.4%	7	-41.7%	2,068	-2.4%	
	FINC	688	12.6%	10	42.9%	57	32.6%	45	60.7%	4	-33.3%	23	0.0%	4	-20.0%	831	14.9%	
	INFO	150	-17.6%	7	40.0%	19	11.8%	8	-27.3%	2	100.0%	109	5.8%	2	0.0%	297	-7.5%	
	MGMT	301	-8.8%	6	-33.3%	49	16.7%	18	-10.0%	1	0.0%	10	-9.1%	1	-50.0%	386	-7.0%	
	MKTG	503	-4.2%	9	80.0%	42	0.0%	14	0.0%	1	100.0%	23	4.5%	0	-100.0%	592	-2.8%	
		Subtotal	3,940	-0.7%	117	17.0%	468	4.7%	204	12.1%	22	-8.3%	228	4.1%	18	-30.8%	4,997	0.7%
Education	CLED	297	-0.7%	19	0.0%	57	9.6%	14	55.6%	2	0.0%	2	0.0%	4	100.0%	395	2.6%	
	EAHR	264	-6.7%	60	20.0%	86	11.7%	5	25.0%	1	-50.0%	24	-22.6%	4	-33.3%	444	-2.0%	
	EPSY	323	-5.3%	35	25.0%	125	0.0%	7	-46.2%	2	0.0%	43	13.2%	2	0.0%	537	-2.2%	
	HLKN	1,787	9.4%	85	11.8%	219	19.0%	39	18.2%	9	50.0%	36	24.1%	7	0.0%	2,182	10.8%	
	TLAC	1,588	-6.6%	72	4.3%	149	1.4%	31	6.9%	7	0.0%	43	13.2%	6	0.0%	1,896	-5.0%	
	Subtotal	4,259	0.0%	271	12.0%	636	8.7%	96	9.1%	21	10.5%	148	7.2%	23	0.0%	5,454	1.9%	
Engineering	AERO	515	-3.9%	16	0.0%	116	1.8%	19	-5.0%			67	-8.2%	2	100.0%	735	-3.3%	
	BMEN	290	5.5%	14	40.0%	43	-4.4%	46	-14.8%	0	-100.0%	55	19.6%	4	100.0%	452	4.1%	
	CHEN	524	9.6%	17	-29.2%	95	9.2%	50	42.9%	7	40.0%	143	-0.7%	4	100.0%	840	8.4%	
	CLEN	6	-33.3%	2	0.0%	0	-100.0%					7	-30.0%			15	-31.8%	
	CPSC	508	-4.7%	28	-17.6%	86	0.0%	46	2.2%	4	0.0%	212	5.0%	6	20.0%	890	-2.1%	
	CVEN	973	2.2%	20	0.0%	165	10.0%	45	12.5%	6	0.0%	250	13.1%	0	-100.0%	1,459	4.8%	
	ECEN	556	-6.2%	43	-10.4%	130	-2.3%	81	-3.6%	2	100.0%	458	19.9%	1	-75.0%	1,271	2.1%	
	ETID	713	-1.0%	24	0.0%	101	23.2%	36	24.1%	5	0.0%	8	-33.3%	1	-75.0%	888	1.4%	
	ISEN	299	5.3%	15	-25.0%	84	27.3%	19	-13.6%	2	100.0%	186	36.8%	3	50.0%	608	14.7%	
	MEEN	1,004	-4.3%	27	-3.6%	135	-10.0%	58	18.4%	6	-25.0%	255	-1.2%	6	-33.3%	1,491	-3.9%	
	NUEN	251	14.6%	8	-11.1%	31	-3.1%	19	18.8%	3	200.0%	27	-12.9%	2	-33.3%	341	9.6%	
	PETE	439	18.6%	15	0.0%	50	-7.4%	25	-7.4%	2	100.0%	220	17.6%	2	-50.0%	753	14.4%	
	Subtotal	6,078	1.0%	229	-8.4%	1,036	3.6%	444	5.5%	37	12.1%	1,888	10.9%	31	-20.5%	9,743	3.0%	
G. Bush School of Govt	BUSH	193	22.2%	8	33.3%	23	35.3%	4	0.0%	2	0.0%	18	50.0%	4	100.0%	252	26.6%	
	Subtotal	193	22.2%	8	33.3%	23	35.3%	4	0.0%	2	0.0%	18	50.0%	4	100.0%	252	26.6%	

Headcount by Department by Ethnic Origin
Fall 2007

Fall 2007		White		Black		Hispanic		Asian		American Indian		International		Unknown/Other		Total	
		#	% chg	#	% chg	#	% chg	#	% chg	#	% chg	#	% chg	#	% chg	#	% chg
Geosciences	ATMO	144	-10.6%	2	0.0%	20	33.3%	1	-50.0%			22	-8.3%	3	50.0%	192	-6.8%
	CLGE	48	11.6%			3	0.0%	2	0.0%					1	100.0%	54	12.5%
	GEOG	145	-13.2%	3	-25.0%	11	-15.4%	7	16.7%	2	-33.3%	27	22.7%	2	0.0%	197	-9.2%
	GEPL	174	18.4%	1	100.0%	14	0.0%	4	100.0%	2	0.0%	41	-2.4%	1	0.0%	237	13.9%
	OCNG	40	5.3%	1	100.0%	4	0.0%	1	0.0%			28	12.0%			74	8.8%
	Subtotal	551	-0.9%	7	16.7%	52	6.1%	15	15.4%	4	-20.0%	118	4.4%	7	40.0%	754	0.9%
Liberal Arts	ANTH	187	-2.1%	3	50.0%	23	0.0%	7	-12.5%	2	100.0%	18	5.9%	4	0.0%	244	-0.8%
	CLLA	380	6.1%	11	10.0%	89	0.0%	17	-19.0%	4	100.0%	5	-28.6%	2	-50.0%	508	3.5%
	COMM	920	6.7%	23	35.3%	86	2.4%	14	27.3%	7	40.0%	12	9.1%	6	0.0%	1,068	7.2%
	ECON	335	-13.0%	5	-44.4%	59	-1.7%	31	-11.4%	3	-25.0%	96	-3.0%	2	-50.0%	531	-10.9%
	ENGL	635	-4.8%	30	-18.9%	76	24.6%	20	-4.8%	5	0.0%	30	0.0%	0	-100.0%	796	-3.2%
	EURO	21	10.5%	3	200.0%	2	100.0%	3	50.0%	2	100.0%	2	100.0%	0	-100.0%	33	32.0%
	HISP	54	-16.9%			55	1.9%	2	100.0%	2	100.0%	3	-25.0%	0	-100.0%	114	-8.1%
	HIST	638	-3.3%	17	6.3%	80	14.3%	7	0.0%	5	150.0%	2	-33.3%	4	-33.3%	753	-1.4%
	PHUM	95	-14.4%	0	-100.0%	11	-21.4%	3	-40.0%	2	100.0%	2	0.0%	2	0.0%	115	-16.1%
	POLS	680	-12.5%	39	-2.5%	137	-1.4%	26	0.0%	1	0.0%	17	6.3%	5	-16.7%	905	-10.0%
	PRFM	47	-25.4%	5	-28.6%	19	26.7%	1	0.0%							72	-16.3%
	PSYC	815	-7.3%	57	7.5%	172	3.6%	47	27.0%	8	14.3%	9	0.0%	4	100.0%	1,112	-3.6%
	SOCI	282	-6.3%	41	17.1%	72	-4.0%	18	38.5%	3	50.0%	11	10.0%	4	100.0%	431	-1.6%
	Subtotal	5,089	-4.7%	234	2.2%	881	3.5%	196	4.8%	42	35.5%	207	-0.5%	33	-15.4%	6,682	-2.9%
Science	BIOL	1,156	-4.0%	61	-10.3%	250	4.2%	213	6.5%	7	-12.5%	37	-21.3%	4	100.0%	1,728	-2.3%
	CHEM	301	-4.1%	17	0.0%	57	-3.4%	35	9.4%	6	100.0%	116	7.4%	3	0.0%	535	-0.2%
	MATH	286	4.0%	7	0.0%	37	12.1%	13	0.0%	2	0.0%	65	32.7%	0	-100.0%	410	7.3%
	PHYS	138	5.3%	2	0.0%	23	4.5%	24	60.0%	3	0.0%	85	-4.5%	1	0.0%	276	4.9%
	STAT	56	124.0%	2	100.0%	2	100.0%	6	20.0%			64	10.3%	1	-50.0%	131	44.0%
	Subtotal	1,937	-0.6%	89	-5.3%	369	3.9%	291	9.8%	18	12.5%	367	4.6%	9	-18.2%	3,080	1.3%
Veterinary Medicine	CLVM	1,825	1.1%	57	7.5%	326	-3.0%	192	2.1%	11	-26.7%	5	25.0%	9	0.0%	2,425	0.6%
	VIBS	22	-21.4%			1	100.0%	1	-66.7%	1	0.0%	9	0.0%			34	-17.1%
	VLCS	6	100.0%			0	-100.0%									6	50.0%
	VSCS	1	-50.0%			1	100.0%					3	200.0%			5	66.7%
	VTPB	27	-25.0%	2	-33.3%	5	-37.5%	2	100.0%	1	100.0%	13	-27.8%	2	100.0%	52	-22.4%
	VTPP	10	42.9%	2	100.0%			0	-100.0%			11	37.5%	1	100.0%	24	41.2%
	Subtotal	1,891	0.5%	61	7.0%	333	-3.5%	195	1.0%	13	-18.8%	41	2.5%	12	20.0%	2,546	0.1%
General Studies	GEST	3,270	17.5%	155	4.7%	585	17.5%	199	47.4%	38	31.0%	32	88.2%	5	-28.6%	4,284	18.4%
	Subtotal	3,270	17.5%	155	4.7%	585	17.5%	199	47.4%	38	31.0%	32	88.2%	5	-28.6%	4,284	18.4%
Other - Special Populations	CLMD	1	-66.7%					1	100.0%			10	42.9%	2	100.0%	14	40.0%
	COFD	137	-2.8%	7	16.7%	11	-15.4%	9	-10.0%			159	12.0%	3	0.0%	326	3.5%
	MARB	1	100.0%													1	100.0%
	MARS	2	100.0%													2	100.0%
	SABX	1	100.0%			1	100.0%					64	4.9%			66	8.2%
	SRPH	9	12.5%	2	100.0%	0	-100.0%					2	-50.0%	1	0.0%	14	-12.5%
Subtotal	151	-0.7%	9	28.6%	12	-20.0%	10	0.0%			235	9.8%	6	50.0%	423	5.2%	
Total	33,696	0.9%	1,413	4.3%	5,282	6.9%	1,875	10.2%	252	10.5%	3,835	7.9%	187	-12.6%	46,540	2.6%	

Prepared by OISP, 12 Oct 07

Headcount by Department by Ethnic Origin by Gender
Fall 2007

Fall 2007	White		Black		Hispanic		Asian		American Indian		International		Unknown/Other		Total		Total	
	Female	Male	Female	Male	Female	Male	Female	Male	Female	Male	Female	Male	Female	Male	Female	Male		
Agriculture	AGEC	163	415	2	2	10	25	2	1	3	1	23	50	1		204	494	698
	ALEC	372	457	16	52	27	41	3	9	4	3	1	4	1		424	566	990
	ANSC	476	269	8	3	70	27	6	3	5	3	7	10	3		575	315	890
	BAEN	32	216		7	6	15	2	7	1	2	10	24		1	51	272	323
	BCBP	143	110	8	2	32	21	27	15		1	34	30	3	4	247	183	430
	CLAG	112	165	19	22	29	32	3	11	1	1	6	2	1	4	171	237	408
	ENTO	49	41	2	2	21	14	2	4	1		3	6	1		79	67	146
	ESSM	51	189	2		12	17		2			4	8		1	69	217	286
	HRSC	89	57		1	7	6		3		1	10	10			106	78	184
	NFSC	411	74	13	4	77	23	22	10	2		5	1	1		531	112	643
	PLPM	64	60	11	2	19	19	6	6			4	9		1	104	97	201
	POSC	49	79	2	1	10	7	1	2	1	1	4	6		2	67	98	165
	RPTS	150	140	6	5	24	12	1	3	2	3	25	5	3		211	168	379
	SCSC	22	113		4	4	6	4	1	1	2	5	11	1	1	37	138	175
	WFSC	173	244	4	4	31	34	4		4	2	13	5			229	289	518
	Subtotal	2,356	2,629	93	111	379	299	83	77	25	20	154	181	15	14	3,105	3,331	6,436
Architecture	ARCH	268	293	7	7	36	69	21	21	4	1	33	44	3	1	372	436	808
	CLAR	2	1													2	1	3
	COSC	68	524	4	7	8	64	1	10	1	3	24	48	1	3	107	659	766
	LAUP	65	131	2	2	10	22	6	2		1	29	40	2	2	112	200	312
	Subtotal	403	949	13	16	54	155	28	33	5	5	86	132	4	6	593	1,296	1,889
Business Admin	ACCT	384	295	11	7	35	37	17	17	1	1	8	6	2	2	458	365	823
	CLBA	822	797	47	20	129	100	44	41	6	6	17	32	2	5	1,067	1,001	2,068
	FINC	239	449	4	6	23	34	14	31	1	3	6	17	1	3	288	543	831
	INFO	34	116	3	4	5	14	2	6	2	2	39	70		2	83	214	297
	MGMT	150	151	4	2	29	20	12	6	1		6	4		1	202	184	386
	MKTG	386	117	7	2	25	17	10	4	1		12	11			441	151	592
	Subtotal	2,015	1,925	76	41	246	222	99	105	10	12	88	140	5	13	2,539	2,458	4,997
Education	CLED	188	109	11	8	32	25	6	8		2	2	3	1	240	155	395	
	EAHR	172	92	35	25	59	27	2	3	1		19	5	3	1	291	153	444
	EPSY	287	36	29	6	107	18	6	1	1	1	34	9	2		466	71	537
	HLKN	1,062	725	47	38	118	101	21	18	5	4	12	24	2	5	1,267	915	2,182
	TLAC	1,498	90	57	15	128	21	28	3	5	2	33	10	6		1,755	141	1,896
	Subtotal	3,207	1,052	179	92	444	192	63	33	12	9	98	50	16	7	4,019	1,435	5,454
Engineering	AERO	77	438	3	13	22	94	3	16			6	61	1	1	112	623	735
	BMEN	132	158	8	6	19	24	20	26			12	43		4	191	261	452
	CHEN	150	374	4	13	42	53	26	24	2	5	40	103	2	2	266	574	840
	CLEN	1	5	1	1							1	6			3	12	15
	CPSC	40	468	4	24	10	76	6	40		4	42	170		6	102	788	890
	CVEN	197	776	4	16	30	135	6	39	2	4	43	207			282	1,177	1,459
	ECEN	50	506	12	31	19	111	11	70		2	76	382		1	168	1,103	1,271
	ETID	99	614	8	16	22	79	6	30	1	4	1	7		1	137	751	888
	ISEN	62	237	7	8	24	60	7	12	2		38	148	2	1	142	466	608
	MEEN	115	889	10	17	16	119	6	52		6	45	210		6	192	1,299	1,491
	NUEN	43	208	2	6	9	22	3	16	2	1	5	22		2	64	277	341
	PETE	74	365	2	13	10	40	5	20		2	35	185		2	126	627	753
	Subtotal	1,040	5,038	65	164	223	813	99	345	9	28	344	1,544	5	26	1,785	7,958	9,743
	G. Bush School of Govt	BUSH	72	121	4	4	9	14	2	2		2	7	11		4	94	158
Subtotal		72	121	4	4	9	14	2	2		2	7	11		4	94	158	252

Headcount by Department by Ethnic Origin by Gender
Fall 2007

Fall 2007		White		Black		Hispanic		Asian		American Indian		International		Unknown/Other		Total		Total	
		Female	Male	Female	Male	Female	Male	Female	Male	Female	Male	Female	Male	Female	Male	Female	Male		
Geosciences	ATMO	57	87	1	1	9	11		1			5	17		3	72	120	192	
	CLGE	22	26			1	2		2					1		24	30	54	
	GEOG	49	96	1	2	7	4	1	6		2	10	17		2	68	129	197	
	GEPL	57	117	1		6	8	2	2		1	1	15	26		1	82	155	237
	OCNG	24	16	1		1	3		1				12	16			38	36	74
	Subtotal	209	342	4	3	24	28	3	12	3	1	3	42	76	1	6	284	470	754
Liberal Arts	ANTH	115	72	3		15	8	5	2	1	1	7	11	1	3	147	97	244	
	CLLA	249	131	5	6	62	27	15	2	4		3	2	1	1	339	169	508	
	COMM	697	223	20	3	63	23	8	6	6	1	5	7	6		805	263	1,068	
	ECON	70	265	1	4	15	44	9	22	2	1	32	64	1	1	130	401	531	
	ENGL	505	130	24	6	52	24	12	8	4	1	18	12			615	181	796	
	EURO	14	7		3	1	1	2	1	2		1	1			20	13	33	
	HISP	42	12			30	25	2	2			1	2			75	39	114	
	HIST	237	401	10	7	20	60	2	5	3	2	1	1		4	273	480	753	
	PHUM	22	73			2	9	1	2	1	1		2	1	1	27	88	115	
	POLS	265	415	27	12	58	79	13	13		1	11	6		4	375	530	905	
	PRFM	26	21	3	2	8	11	1								38	34	72	
	PSYC	610	205	47	10	130	42	33	14	8		6	3	3	1	837	275	1,112	
	SOCI	202	80	29	12	48	24	15	3	2	1	8	3	3	1	307	124	431	
Subtotal	3,054	2,035	169	65	504	377	118	78	33	9	93	114	17	16	3,988	2,694	6,682		
Science	BIOL	697	459	44	17	143	107	112	101	3	4	25	12	2	2	1,026	702	1,728	
	CHEM	136	165	12	5	29	28	19	16	2	4	36	80	1	2	235	300	535	
	MATH	161	125	4	3	15	22	9	4	1	1	18	47			208	202	410	
	PHYS	21	117		2	4	19	4	20	2	1	12	73		1	43	233	276	
	STAT	21	35		2		2	4	2			32	32		1	57	74	131	
	Subtotal	1,036	901	60	29	191	178	148	143	8	10	123	244	3	6	1,569	1,511	3,080	
Veterinary Medicine	CLVM	1,277	548	40	17	224	102	127	65	8	3	4	1	7	2	1,687	738	2,425	
	VIBS	18	4				1	1		1		4	5			24	10	34	
	VLCS	6														6		6	
	VSCS	1					1					1	2			2	3	5	
	VTPB	19	8	2		3	2	2		1		6	7	1	1	34	18	52	
	VTPP	7	3	1	1							5	6		1	13	11	24	
Subtotal	1,328	563	43	18	227	106	130	65	10	3	20	21	8	4	1,766	780	2,546		
General Studies	GEST	1,413	1,857	78	77	264	321	77	122	18	20	9	23	1	4	1,860	2,424	4,284	
	Subtotal	1,413	1,857	78	77	264	321	77	122	18	20	9	23	1	4	1,860	2,424	4,284	
Other - Special Populations	CLMD		1						1			5	5	2		7	7	14	
	COFD	69	68	4	3	5	6	7	2			85	74	2	1	172	154	326	
	MARB	1														1		1	
	MARS	2														2		2	
	SABX		1				1					34	30			34	32	66	
	SRPH	6	3	2								1	1	1		10	4	14	
Subtotal	78	73	6	3	5	7	7	3	7	3	125	110	5	1	226	197	423		
Total	16,211	17,485	790	623	2,570	2,712	857	1,018	131	121	1,189	2,646	80	107	21,828	24,712	46,540		

Prepared by OISP, 12 Oct 07

Headcount by Department by Classification by Ethnicity
Fall 2007

Ethnicity White

Fall 2007		Undergraduate						Masters			PhD		Professional		Grand Total
		Freshman	Sophomore	Junior	Senior	PB	Total	PB	Master	Total	PhD	Total	Professional Veterinary	Total	
Agriculture	AGEC	85	99	172	178		534	1	29	30	14	14			578
	ALEC	72	121	242	297	2	734		57	60	35	35			829
	ANSC	108	124	200	226		658	8	59	67	20	20			745
	BAEN	33	42	62	89	2	228		13	13	7	7			248
	BCBP	50	45	39	68	3	205		24	24	24	24			253
	CLAG	22	55	124	60	4	265	2	9	11	1	1			277
	ENTO		10	24	18	1	53		23	23	14	14			90
	ESSM	21	49	63	64		197	1	34	35	8	8			240
	HRSC	9	21	48	50	2	130		11	11	5	5			146
	NFSC	71	100	136	177	1	485								485
	PLPM	7	14	32	62		115		6	6	3	3			124
	POSC	22	15	38	41	1	117		8	8	3	3			128
	RPTS	11	51	83	107	1	253	2	22	24	13	13			290
	SCSC	4	22	31	34		91		28	28	16	16			135
	WFSC	36	70	80	120	1	307	7	70	77	33	33			417
		Subtotal	551	838	1,374	1,591	18	4,372	24	393	417	196	196		4,985
	Architecture	ARCH	93	100	118	139		450	1	100	101	10	10		
CLAR			1	2			3								3
COSC		56	93	155	267	2	573	1	18	19					592
LAUP		26	23	26	51		126	2	60	62	8	8			196
		Subtotal	175	217	301	457	2	1,152	4	178	182	18	18		1,352
Business Admin	ACCT			300	254		554		111	111	14	14			679
	CLBA	671	681	105	8		1,465		154	154					1,619
	FINC			287	228		515		167	167	6	6			688
	INFO		1	49	63		113		36	36	1	1			150
	MGMT			136	120		256		37	37	8	8			301
	MKTG		1	203	249		453		46	46	4	4			503
		Subtotal	671	683	1,080	922		3,356		551	551	33	33		3,940
Education	CLED	9	28	110	150		297								297
	EAHR							13	88	101	163	163			264
	EPSY	20	28	35	66		149	5	84	89	85	85			323
	HLKN	247	322	487	632	1	1,689	1	79	80	18	18			1,787
	TLAC	234	227	313	546	5	1,325	29	137	166	97	97			1,588
	Subtotal	510	605	945	1,394	6	3,460	48	388	436	363	363		4,259	
Engineering	AERO	164	130	70	101	1	466	1	36	37	12	12			515
	BMEN	87	61	46	72		266		16	16	8	8			290
	CHEN	135	137	119	105	3	499		16	16	9	9			524
	CLEN										6	6			6
	CPSC	103	94	89	149	1	436		45	45	27	27			508
	CVEN	214	172	193	301	3	883	1	69	70	20	20			973
	ECEN	126	98	110	153	2	489	2	48	50	17	17			556
	ETID	72	105	201	317	2	697		16	16					713
	ISEN	62	58	67	88		275		16	16	8	8			299
	MEEN	223	225	214	244	3	909	1	72	73	22	22			1,004
	NUEN	59	52	27	46		184		54	54	13	13			251
	PETE	124	95	94	80		393	11	32	43	3	3			439
		Subtotal	1,369	1,227	1,230	1,656	15	5,497	16	420	436	145	145		6,078
G. Bush School of Govt	BUSH							74	119	193					193
	Subtotal							74	119	193				193	

Ethnicity White

Fall 2007		Undergraduate						Masters			PhD		Professional		Grand Total
		Freshman	Sophomore	Junior	Senior	PB	Total	PB	Master	Total	PhD	Total	Professional Veterinary	Total	
Geosciences	ATMO	37	20	30	28	4	119		20	20	5	5			144
	CLGE	5	9	14	17		45		3	3					48
	GEOG	13	17	32	62		124	1	8	9	12	12			145
	GEPL	17	26	52	38	1	134	3	27	30	10	10			174
	OCNG								24	24	16	16			40
	Subtotal	72	72	128	145	5	422	4	82	86	43	43			551
Liberal Arts	ANTH	18	16	33	40		107		45	45	35	35			187
	CLLA	85	92	99	99		375		5	5					380
	COMM	145	197	272	251		865		17	17	38	38			920
	ECON	25	47	108	136		316		9	9	10	10			335
	ENGL	61	95	168	229		553	2	27	29	53	53			635
	EURO	2	1	8	10		21								21
	HISP	6	13	11	11		41		5	5	8	8			54
	HIST	78	119	155	230		582	4	14	18	38	38			638
	PHUM	5	10	26	34		75	1	14	15	5	5			95
	POLS	104	149	185	208		646		12	12	22	22			680
	PRFM	9	7	17	14		47								47
	PSYC	116	178	235	238		767	1	24	25	23	23			815
	SOCI	24	41	92	93		250		12	12	20	20			282
	Subtotal	678	965	1,409	1,593		4,645	8	184	192	252	252			5,089
Science	BIOL	335	223	248	294	7	1,107	1	22	23	26	26			1,156
	CHEM	57	39	47	51		194	1	59	60	47	47			301
	MATH	63	37	51	78	1	230	9	30	39	17	17			286
	PHYS	34	21	17	20		92		27	27	19	19			138
	STAT							12	34	46	10	10			56
	Subtotal	489	320	363	443	8	1,623	23	172	195	119	119			1,937
Veterinary Medicine	CLVM	546	283	258	284		1,371		12	12	1	1	441	441	1,825
	VIBS								13	13	9	9			22
	VLCS								6	6					6
	VSCS								1	1					1
	VTPB								15	15	12	12			27
	VTPP								7	7	3	3			10
Subtotal	546	283	258	284		1,371		54	54	25	25		441	441	1,891
General Studies	GEST	2,034	1,101	135			3,270								3,270
	Subtotal	2,034	1,101	135			3,270								3,270
Other - Special Populations	CLMD							1		1					1
	COFD							1	92	93	44	44			137
	MARB				1		1								1
	MARS								2	2					2
	SABX		1				1								1
	SRPH							9		9					9
Subtotal		1		1		2	11	94	105	44	44			151	
University	Total	7,095	6,312	7,223	8,486	54	29,170	212	2,635	2,847	1,238	1,238	441	441	33,696

Prepared by OISP, 12 Oct 07

Ethnicity Black

Fall 2007		Undergraduate						Masters			PhD		Professional		Grand Total
		Freshman	Sophomore	Junior	Senior	PB	Total	PB	Master	Total	PhD	Total	Professional Veterinary	Total	
Agriculture	AGEC		1		1		2		1	1	1	1			4
	ALEC	2	13	25	18		58				10	10			68
	ANSC		2	2	4		8	1		1	2	2			11
	BAEN	2		3	2		7								7
	BCBP	3	2	1	1		7		3	3					10
	CLAG	5	18	13	5		41								41
	ENTO	1	1	2			4								4
	ESSM										2	2			2
	HRSC			1			1								1
	NFSC	4	4	3	6		17								17
	PLPM		2	6	5		13								13
	POSC	1	1				2		1	1					3
	RPTS		1	3	2		6		3	3	2	2			11
	SCSC		2				2		1	1	1	1			4
	WFSC	2		4			6		2	2					8
	Subtotal	20	47	63	44	174	1	11	12	18	18			204	
Architecture	ARCH	3	2	3	2		10		4	4					14
	CLAR														
	COSC	4	1	3	2		10		1	1					11
	LAUP		1				1		2	2	1	1			4
	Subtotal	7	4	6	4		21		7	7	1	1			29
Business Admin	ACCT			12	5		17		1	1					18
	CLBA	27	25	4			56		11	11					67
	FINC			8	2		10								10
	INFO			4	3		7								7
	MGMT			1	1		2		2	2	2	2			6
	MKTG			5	4		9								9
	Subtotal	27	25	34	15		101		14	14	2	2			117
Education	CLED	1	2	7	9		19								19
	EAHR							2	18	20	40	40			60
	EPSY	2	2	3	1		8		11	11	16	16			35
	HLKN	17	15	16	27		75		3	3	7	7			85
	TLAC	11	5	5	8	1	30	2	7	9	33	33			72
	Subtotal	31	24	31	45	1	132	4	39	43	96	96			271
Engineering	AERO	7	4	2	2		15		1	1					16
	BMEN	6	4	2	2		14								14
	CHEN	5	3	2	3		13		3	3	1	1			17
	CLEN										2	2			2
	CPSC	9	7	4	3		23		2	2	3	3			28
	CVEN	9	2	6	3		20								20
	ECEN	10	12	7	5		34		7	7	2	2			43
	ETID	2	5	8	8		23		1	1					24
	ISEN	5	2	2	2		11		1	1	3	3			15
	MEEN	4	2	5	3		14		11	11	2	2			27
	NUEN	1	3	1			5		1	1	2	2			8
	PETE	3	1	3	1		8	3	3	6	1	1			15
	Subtotal	61	45	42	32		180	3	30	33	16	16			229
	G. Bush School of Govt	BUSH							3	5	8				
Subtotal								3	5	8					8

Headcount by Department by Classification by Ethnicity
Fall 2007

Ethnicity Black

Fall 2007		Undergraduate					Masters			PhD		Professional		Grand Total	
		Freshman	Sophomore	Junior	Senior	PB	Total	PB	Master	Total	PhD	Total	Professional Veterinary		Total
Geosciences	ATMO		1				1		1	1					2
	CLGE														
	GEOG		1				1		1	1	1	1			3
	GEPL	1					1								1
	OCNG								1	1					1
	Subtotal	1	2			3		3	3	1	1			7	
Liberal Arts	ANTH		1	1	1		3								3
	CLLA	5	2		4		11								11
	COMM	6	5	3	7		21				2	2			23
	ECON		1	2	2		5								5
	ENGL	1	6	11	7		25		3	3	2	2			30
	EURO			2	1		3								3
	HISP														
	HIST	3	2	4	4		13	2		2	2	2			17
	PHUM														
	POLS	6	11	12	5		34		3	3	2	2			39
	PRFM	1	2		2		5								5
	PSYC	9	12	10	19		50		3	3	4	4			57
	SOCI	6	2	6	8		22	1	8	9	10	10			41
		Subtotal	37	44	51	60	192	3	17	20	22	22			234
Science	BIOL	24	17	9	8	1	59		1	1	1	1			61
	CHEM	3	3	5	3		14		3	3					17
	MATH	4	1	1			6		1	1					7
	PHYS	1					1		1	1					2
	STAT							1	1	2					2
		Subtotal	32	21	15	11	80	1	7	8	1	1			89
Veterinary Medicine	CLVM	29	9	3	15		56						1	1	57
	VIBS														
	VLCS														
	VSCS														
	VTPB								1	1	1	1			2
	VTPP								2	2					2
	Subtotal	29	9	3	15	56		3	3	1	1	1	1	61	
General Studies	GEST	104	47	4			155								155
	Subtotal	104	47	4			155								155
Other - Special Populations	CLMD														
	COFD								3	3	4	4			7
	MARB														
	MARS														
	SABX														
	SRPH							2		2					2
	Subtotal							2	3	5	4	4		9	
University	Total	349	268	249	226	2	1,094	17	139	156	162	162	1	1	1,413

Prepared by OISP, 12 Oct 07

Ethnicity Hispanic

Fall 2007		Undergraduate						Masters			PhD		Professional		Grand Total
		Freshman	Sophomore	Junior	Senior	PB	Total	PB	Master	Total	PhD	Total	Professional Veterinary	Total	
Agriculture	AGEC	3	5	13	10		31	1	1	2	2	2			35
	ALEC	3	8	19	31		61	1	2	3	4	4			97
	ANSC	17	28	21	25		91	1	4	5	1	1			21
	BAEN	4	3	8	6		21								53
	BCBP	17	11	13	6		47				6	6			61
	CLAG	3	23	27	8		61								35
	ENTO	5	4	11	10		30		3	3	2	2			29
	ESSM	1	9	4	7		21		5	5	3	3			13
	HRSC		3	8	2		13								100
	NFSC	18	19	29	33	1	100								38
	PLPM	5	4	11	14		34		3	3	1	1			17
	POSC	2	2	8	3		15		1	1	1	1			36
	RPTS	2	2	15	12		31		4	4	1	1			10
	SCSC		3	2	2		7		2	2	1	1			65
WFSC	8	13	14	8		43	1	10	11	11	11			678	
	Subtotal	88	137	203	177	1	606	4	35	39	33	33			
Architecture	ARCH	23	24	24	19		90		13	13	2	2			105
	CLAR														72
	COSC	12	8	19	31		70		2	2					32
	LAUP	5	7	7	6		25		6	6	1	1			209
	Subtotal	40	39	50	56		185		21	21	3	3			
Business Admin	ACCT			34	27		61		11	11					72
	CLBA	95	98	21			214		15	15					229
	FINC			27	20		47		10	10					57
	INFO			9	8		17		2	2					19
	MGMT			25	16		41		6	6	2	2			49
	MKTG			16	23		39		3	3					42
	Subtotal	95	98	132	94		419		47	47	2	2		468	
Education	CLED	2	3	28	24		57								57
	EAHR							6	15	21	65	65			86
	EPSY	10	13	15	45		83		21	21	21	21			125
	HLKN	41	33	63	72		209		7	7	3	3			219
	TLAC	25	24	27	28	1	105	3	18	21	23	23			149
	Subtotal	78	73	133	169	1	454	9	61	70	112	112		636	
Engineering	AERO	46	33	15	16		110		3	3	3	3			116
	BMEN	10	8	8	14		40		1	1	2	2			43
	CHEN	31	18	26	17		92		1	1	2	2			95
	CLEN														86
	CPSC	30	17	15	13		75		9	9	2	2			165
	CVEN	42	34	36	44	2	158		6	6	1	1			130
	ECEN	34	31	29	24	1	119		6	6	5	5			101
	ETID	9	17	33	38		97		4	4					84
	ISEN	10	21	19	25		75		5	5	4	4			135
	MEEN	37	29	20	34		120		12	12	3	3			31
	NUEN	7	8	2	5	1	23		6	6	2	2			50
	PETE	12	9	9	11		41	1	7	8	1	1			1,036
	Subtotal	268	225	212	241	4	950	1	60	61	25	25			
G. Bush School of Govt	BUSH							13	10	23					23
	Subtotal							13	10	23				23	

Headcount by Department by Classification by Ethnicity
Fall 2007

Ethnicity Hispanic

Fall 2007		Undergraduate					Masters			PhD		Professional		Grand Total	
		Freshman	Sophomore	Junior	Senior	PB	Total	PB	Master	Total	PhD	Total	Professional Veterinary		Total
Geosciences	ATMO	4	3	6	5		18		2	2					20
	CLGE	1			2		3								3
	GEOG	2	2	3	1		8		3	3					11
	GEPL	3	1	2	5		11		3	3					14
	OCNG								4	4					4
	Subtotal	10	6	11	13		40		12	12				52	
Liberal Arts	ANTH	2	6	6	2		16		4	4	3	3			23
	CLLA	17	18	25	29		89								89
	COMM	17	21	24	18		80		3	3	3	3			86
	ECON	5	6	21	23		55		4	4					59
	ENGL	13	16	21	24		74		1	1	1	1			76
	EURO			2			2								2
	HISP	3	5	13	18		39		5	5	11	11			55
	HIST	15	9	31	21		76		3	3	1	1			80
	PHUM		1	4	4		9		1	1	1	1			11
	POLS	27	29	38	37		131		2	2	4	4			137
	PRFM	4	7	1	7		19								19
	PSYC	35	39	47	37		158		7	7	7	7			172
	SOCI	5	6	18	21		50		12	12	10	10			72
		Subtotal	143	163	251	241		798		42	42	41	41		881
Science	BIOL	92	56	58	41		247		3	3					250
	CHEM	14	4	4	14		36		6	6	15	15			57
	MATH	9	8	9	5		31		4	4	2	2			37
	PHYS	3	3	5	4		15		3	3	5	5			23
	STAT								1	1	1	1			2
	Subtotal	118	71	76	64		329		17	17	23	23		369	
Veterinary Medicine	CLVM	106	75	54	55		290						36	36	326
	VIBS								1	1					1
	VLCS														
	VSCS								1	1					1
	VTPB								1	1	4	4			5
	VTPP														
	Subtotal	106	75	54	55		290		3	3	4	4	36	36	333
General Studies	GEST	384	177	24			585								585
	Subtotal	384	177	24			585								585
Other - Special Populations	CLMD														
	COFD								6	6	5	5			11
	MARB														
	MARS														
	SABX			1			1								1
	Subtotal			1		1			6	6	5	5		12	
University	Total	1,330	1,064	1,147	1,110	6	4,657	27	314	341	248	248	36	36	5,282

Prepared by OISP, 12 Oct 07

Ethnicity Asian

Fall 2007		Undergraduate						Masters			PhD		Professional		Grand Total
		Freshman	Sophomore	Junior	Senior	PB	Total	PB	Master	Total	PhD	Total	Professional Veterinary	Total	
Agriculture	AGEC		1	1	1		3								3
	ALEC			1	8		10		2	2					12
	ANSC		1	4	2	1	8		1	1					9
	BAEN	2		3	3		8		1	1					9
	BCBP	6	14	12	8		40				2	2			42
	CLAG		3	6	5		14								14
	ENTO		1	4	1		6								6
	ESSM		1	1			2								2
	HRSC	1	2				3								3
	NFSC	4	7	5	16		32								32
	PLPM	1	2	3	6		12								12
	POSC			2	1		3								3
	RPTS	1			2		3	1		1					4
	SCSC	1	2				3		2	2					5
	WFSC	2					2		1	1	1	1			4
	Subtotal	18	34	42	53	2	149	1	7	8	3	3		160	
Architecture	ARCH	3	3	8	15		29	1	8	9	4	4			42
	CLAR														
	COSC	2	2	6			10	1		1					11
	LAUP	2	2		2		6		1	1	1	1			8
	Subtotal	7	7	14	17		45	2	9	11	5	5			61
Business Admin	ACCT			17	14		31		2	2	1	1			34
	CLBA	28	30	13			71		14	14					85
	FINC			16	19		35		10	10					45
	INFO			3	4		7		1	1					8
	MGMT			7	4		11		7	7					18
	MKTG			4	7		11		2	2	1	1			14
	Subtotal	28	30	60	48		166		36	36	2	2			204
Education	CLED		1	5	8		14								14
	EAHR								1	1	4	4			5
	EPSY								1	1	6	6			7
	HLKN	10	6	8	11		35		3	3	1	1			39
	TLAC	4	6	4	8		22	1	5	6	3	3			31
Subtotal	14	13	17	27		71	1	10	11	14	14			96	
Engineering	AERO	4	6	5	3		18	1		1					19
	BMEN	10	8	12	10		40		4	4	2	2			46
	CHEN	14	17	11	6		48		2	2					50
	CLEN														
	CPSC	9	8	10	8		35		4	4	7	7			46
	CVEN	12	3	8	12		35		4	4	6	6			45
	ECEN	19	20	15	18		72		4	4	5	5			81
	ETID	3	2	13	18		36								36
	ISEN	3	6	1	7		17		2	2					19
	MEEN	12	10	8	11		41	1	15	16	1	1			58
	NUEN	7	2	2	6		17		1	1	1	1			19
	PETE	1	7	5	5		18	3	3	6	1	1			25
	Subtotal	94	89	90	104		377	5	39	44	23	23			444
G. Bush School of Govt	BUSH							2	2	4					4
	Subtotal							2	2	4				4	

Headcount by Department by Classification by Ethnicity
Fall 2007

Ethnicity Asian

Fall 2007		Undergraduate						Masters			PhD		Professional		Grand Total
		Freshman	Sophomore	Junior	Senior	PB	Total	PB	Master	Total	PhD	Total	Professional Veterinary	Total	
Geosciences	ATMO			1			1								1
	CLGE	1			1		2								2
	GEOG		2	2	3		7								7
	GEPL	1	1		2		4								4
	OCNG										1	1			1
	Subtotal	2	3	3	6		14				1	1			15
Liberal Arts	ANTH	1	2		1		4		2	2	1	1			7
	CLLA	4	3	4	6		17								17
	COMM	7	1	1	4		13				1	1			14
	ECON	4	5	11	8		28		2	2	1	1			31
	ENGL	2	4	6	6		18		1	1	1	1			20
	EURO			2	1		3								3
	HISP		1				1		1	1					2
	HIST		2	1	4		7								7
	PHUM				1		1		2	2					3
	POLS	8	6	7	4		25				1	1			26
	PRFM	1					1								1
	PSYC	10	13	15	4		42		2	2	3	3			47
	SOCI	1	2	4	7		14		2	2	2	2			18
		Subtotal	38	39	51	46		174		12	12	10	10		
Science	BIOL	69	59	45	38		211		1	1	1	1			213
	CHEM	10	3	4	6		23		4	4	8	8			35
	MATH	7		2	2	1	11	1	1	2					13
	PHYS	5		6	3		14		4	4	6	6			24
	STAT								5	5	1	1			6
		Subtotal	91	62	57	49		259	1	15	16	16	16		
Veterinary Medicine	CLVM	47	39	34	53		173		1	1			18	18	192
	VIBS										1	1			1
	VLCS														
	VSCS														
	VTPB								1	1	1	1			2
	VTPP														
	Subtotal	47	39	34	53		173		2	2	2	2	18	18	195
General Studies	GEST	119	74	6			199								199
	Subtotal	119	74	6			199								199
Other - Special Populations	CLMD							1		1					1
	COFD								5	5	4	4			9
	MARB														
	MARS														
	SABX														
	SRPH														
	Subtotal							1	5	6	4	4			10
University	Total	458	390	374	403	2	1,627	13	137	150	80	80	18	18	1,875

Prepared by OISP, 12 Oct 07

Ethnicity American Indian

Fall 2007		Undergraduate						Masters			PhD		Professional		Grand Total
		Freshman	Sophomore	Junior	Senior	PB	Total	PB	Master	Total	PhD	Total	Professional Veterinary	Total	
Agriculture	AGEC		2		2		4								4
	ALEC		1	1	4		6		1	1					7
	ANSC	1	1	2	3		7		1	1					8
	BAEN	1		1	1		3								3
	BCBP					1	1								1
	CLAG			2			2								2
	ENTO										1	1			1
	ESSM														
	HRSC				1		1								1
	NFSC		1		1		2								2
	PLPM														
	POSC	1		1			2								2
	RPTS			2	2		4		1	1					5
	SCSC		2	1	1		3								3
	WFSC	1		1	1	1	3		2	2	1	1			6
Subtotal	4	7	11	15	1	38		5	5	2	2			45	
Architecture	ARCH	1		1	2		4				1	1			5
	CLAR														
	COSC	1	1		2		4								4
	LAUP				1		1								1
	Subtotal	2	1	1	5		9				1	1			10
Business Admin	ACCT			2			2								2
	CLBA	3	8	1			12								12
	FINC			1	1		2		2	2					4
	INFO			1			1		1	1					2
	MGMT				1		1								1
	MKTG			1			1								1
	Subtotal	3	8	6	2		19		3	3					22
Education	CLED				2		2								2
	EAHR										1	1			1
	EPSY	1					1				1	1			2
	HLKN	1		6	2		9								9
	TLAC			2	1		3	1	2	3	1	1			7
Subtotal	2		8	5		15	1	2	3	3	3			21	
Engineering	AERO														
	BMEN														
	CHEN	2	2	2	1		7								7
	CLEN														
	CPSC	3					3				1	1			4
	CVEN	1	1		3		5		1	1					6
	ECEN	1		1			2								2
	ETID	1	1	2	1		5								5
	ISEN	2					2								2
	MEEN	2		1	2		5				1	1			6
	NUEN	2	1				3								3
	PETE	1	1				2								2
	Subtotal	15	6	6	7		34		1	1	2	2			37
G. Bush School of Govt							1	1	2					2	
Subtotal							1	1	2					2	

Ethnicity American Indian

Fall 2007		Undergraduate					Masters			PhD		Professional		Grand Total	
		Freshman	Sophomore	Junior	Senior	PB	Total	PB	Master	Total	PhD	Total	Professional Veterinary		Total
Geosciences	ATMO														
	CLGE				1		1		1	1					2
	GEOG			1			1				1	1			2
	GEPL														
	OCNG														
	Subtotal			1	1		2		1	1	1	1			4
Liberal Arts	ANTH			1			1		1	1					2
	CLLA		1	2	1		4								4
	COMM	1	1	2	3		7								7
	ECON	1	1	1			3								3
	ENGL	1		2	1		4				1	1			5
	EURO		1	1			2								2
	HISP														
	HIST	1	2		2		5								5
	PHUM				1		1		1	1					2
	POLS			1			1								1
	PRFM														
	PSYC	2	2	1	2		7				1	1			8
	SOCI			1			1		1	1	1	1			3
		Subtotal	6	8	12	10		36		3	3	3	3		
Science	BIOL	1	2		4		7								7
	CHEM	2			2		4				2	2			6
	MATH	2					2								2
	PHYS				1		1				2	2			3
	STAT														
		Subtotal	5	2		7		14				4	4		
Veterinary Medicine	CLVM	2	4	1	2		9						2	2	11
	VIBS								1	1					1
	VLCS														
	VSCS														
	VTPB								1	1					1
	VTPP														
	Subtotal	2	4	1	2		9		2	2			2	2	13
General Studies	GEST	23	14	1			38								38
	Subtotal	23	14	1			38								38
Other - Special Populations	CLMD														
	COFD														
	MARB														
	MARS														
	SABX														
	SRPH														
	Subtotal														
University	Total	62	50	47	54	1	214	2	18	20	16	16	2	2	252

Prepared by OISP, 12 Oct 07

Ethnicity International

Fall 2007		Undergraduate						Masters			PhD		Professional		Grand Total
		Freshman	Sophomore	Junior	Senior	PB	Total	PB	Master	Total	PhD	Total	Professional Veterinary	Total	
Agriculture	AGEC	1	1	2	2		6	1	23	24	43	43			73
	ALEC	1			1		2		2	2	1	1			5
	ANSC		1		2		3		6	6	8	8			17
	BAEN			1	2		3		19	19	12	12			34
	BCBP	1	4	1	4	1	11		15	15	38	38			64
	CLAG	1	2	3			6		2	2					8
	ENTO								1	1	8	8			9
	ESSM								3	3	9	9			12
	HRSC			1	1		2		6	6	12	12			20
	NFSC		1		5		6								6
	PLPM	1					1		3	3	9	9			13
	POSC								2	2	8	8			10
	RPTS		1		1		2		4	4	24	24			30
	SCSC				1		1		7	7	8	8			16
WFSC				1		1		8	8	9	9			18	
	Subtotal	5	10	8	20	1	44	1	101	102	189	189		335	
Architecture	ARCH	1	3		2		6		52	52	19	19			77
	CLAR														
	COSC		2				2		70	70					72
	LAUP				1		1		39	39	29	29			69
	Subtotal	1	5		3		9		161	161	48	48			218
Business Admin	ACCT			1	3		4		9	9	1	1			14
	CLBA	1	1	1	1		4		45	45					49
	FINC				4		4		10	10	9	9			23
	INFO			1			1		106	106	2	2			109
	MGMT				1		1		3	3	6	6			10
	MKTG			1	3		4		10	10	9	9			23
	Subtotal	1	1	4	12		18		183	183	27	27			228
Education	CLED	1	1				2								2
	EAHR								10	10	14	14			24
	EPSY				2		2		15	15	26	26			43
	HLKN	1			4		5		16	16	15	15			36
	TLAC			1	1	1	3		16	16	24	24			43
	Subtotal	2	1	1	7	1	12		57	57	79	79			148
Engineering	AERO	1	6	5	6		18		17	17	32	32			67
	BMEN		3	4	6		13		25	25	17	17			55
	CHEN	7	10	15	10		42		34	34	67	67			143
	CLEN								1	1	6	6			7
	CPSC	5	2	4	4		15		102	102	95	95			212
	CVEN	1		3	4		8		121	121	121	121			250
	ECEN	9	8	17	28	2	64	1	247	248	146	146			458
	ETID		1	2	5		8								8
	ISEN	2	7	9	12		30		116	116	40	40			186
	MEEN	3	6	7	8		24	5	133	138	93	93			255
	NUEN		1	1	1		3		10	10	14	14			27
	PETE	16	15	14	13		58	8	99	107	55	55			220
	Subtotal	44	59	81	97	2	283	14	905	919	686	686			1,888
G. Bush School of Govt	BUSH							1	17	18				18	
Subtotal								1	17	18				18	

Ethnicity International

Fall 2007		Undergraduate					Masters				PhD		Professional		Grand Total
		Freshman	Sophomore	Junior	Senior	PB	Total	PB	Master	Total	PhD	Total	Professional Veterinary	Total	
Geosciences	ATMO				1		1		4	4	17	17			22
	CLGE														
	GEOG								7	7	20	20			27
	GEPL	2	4				6		15	15	20	20			41
	OCNG							1	8	9	19	19			28
	Subtotal	2	4		1	7	1	34	35	76	76			118	
Liberal Arts	ANTH				1		1		7	7	10	10			18
	CLLA	2	1		2		5								5
	COMM			1			1		4	4	7	7			12
	ECON	1	1	7	3		12		43	43	41	41			96
	ENGL				1		1		5	5	24	24			30
	EURO		1		1		2								2
	HISP								3	3					3
	HIST										2	2			2
	PHUM								1	1	1	1			2
	POLS		1		1		2		1	1	14	14			17
	PRFM														
	PSYC	1					1		2	2	6	6			9
	SOCI				2		2		2	2	7	7			11
		Subtotal	4	4	8	11	27		68	68	112	112			207
Science	BIOL		1	1	3		5		12	12	20	20			37
	CHEM			1	2		3		65	65	48	48			116
	MATH	1	1	1	1		3	3	15	18	44	44			65
	PHYS	1	1	1	1		4		20	20	61	61			85
	STAT								36	36	28	28			64
		Subtotal	2	3	4	6	15	3	148	151	201	201			367
Veterinary Medicine	CLVM	1			2		3		2	2					5
	VIBS								4	4	5	5			9
	VLCS														
	VSCS								3	3					3
	VTPB								2	2	11	11			13
	VTPP								3	3	8	8			11
	Subtotal	1			2	3		14	14	24	24			41	
General Studies	GEST	28	4				32								32
	Subtotal	28	4				32								32
Other - Special Populations	CLMD							10		10					10
	COFD								69	69	90	90			159
	MARB														
	MARS														
	SABX	2	12	25	7		46	18		18					64
	SRPH							2		2					2
	Subtotal	2	12	25	7	46	30	69	99	90	90			235	
University	Total	92	103	131	166	4	496	50	1,757	1,807	1,532	1,532		3,835	

Prepared by OISP, 12 Oct 07

Ethnicity Unknown/Other

Fall 2007		Undergraduate					Masters			PhD		Professional		Grand Total	
		Freshman	Sophomore	Junior	Senior	PB	Total	PB	Master	Total	PhD	Total	Professional Veterinary		Total
Agriculture	AGEC				1		1								1
	ALEC								1	1					1
	ANSC			1		1	2		1	1					3
	BAEN	1					1								1
	BCBP		1	1	2		4		2	2	1	1			7
	CLAG	1	3	1			5								5
	ENTO								1	1					1
	ESSM								1	1					1
	HRSC														
	NFSC			1			1								1
	PLPM								1	1					1
	POSC		1				1				1	1			2
	RPTS				1		1		1	1	1	1			3
	SCSC		1				1				1	1			2
	WFSC														
	Subtotal	2	6	4	4	1	17		8	8	4	4		29	
Architecture	ARCH		1	1	1		3		1	1					4
	CLAR														
	COSC			1	3		4								4
	LAUP								2	2					2
		Subtotal		1	2	4		7		3	3				10
Business Admin	ACCT			1	2		3		1	1					4
	CLBA		1	1			2		5	5					7
	FINC			2			2		2	2					4
	INFO										2	2			2
	MGMT										1	1			1
	MKTG														
		Subtotal		1	4	2		7		8	8	3	3		18
Education	CLED	1	1		2		4								4
	EAHR										4	4			4
	EPSY			1			1				1	1			2
	HLKN		2	1	2		5				2	2			7
	TLAC	1		2	1		4				2	2			6
		Subtotal	2	3	4	5		14				9	9		23
Engineering	AERO		1				1		1	1					2
	BMEN		1	2	1		4								4
	CHEN	2	1	1			4								4
	CLEN														
	CPSC	1	2				3		1	1	2	2			6
	CVEN														
	ECEN		1				1								1
	ETID				1		1								1
	ISEN		3				3								3
	MEEN		1		2		3		3	3					6
	NUEN		2				2								2
	PETE		1				1		1	1					2
		Subtotal	3	13	3	4		23		6	6	2	2		31
G. Bush School of Govt	BUSH							1	3	4					4
	Subtotal							1	3	4					4

Ethnicity Unknown/Other

Fall 2007		Undergraduate					Masters			PhD		Professional		Grand Total	
		Freshman	Sophomore	Junior	Senior	PB	Total	PB	Master	Total	PhD	Total	Professional Veterinary		Total
Geosciences	ATMO			1			1		1	1	2	2			3
	CLGE														1
	GEOG										2	2			2
	GEPL								1	1					1
	OCNG														
	Subtotal			1			1		2	2	4	4			7
Liberal Arts	ANTH								1	1	3	3			4
	CLLA		1			1	2								2
	COMM		1			3	4				2	2			6
	ECON			1	1		2								2
	ENGL														
	EURO														
	HISP														
	HIST					2	2		1	1	1	1			4
	PHUM		1				1		1	1					2
	POLS		2	1			3				2	2			5
	PRFM														
	PSYC		2	2			4								4
	SOCI			1	1		2		1	1	1	1			4
		Subtotal		7	5	8	20		4	4	9	9			33
Science	BIOL		1		2		3		1	1					4
	CHEM										3	3			3
	MATH														
	PHYS								1	1					1
	STAT										1	1			1
		Subtotal		1		2	3		2	2	4	4			9
Veterinary Medicine	CLVM	1		1			2						7	7	9
	VIBS														
	VLCS														
	VSCS														
	VTPB								1	1	1	1			2
	VTPP								1	1					1
		Subtotal	1		1		2		2	2	1	1		7	7
General Studies	GEST	2	2	1			5								5
		Subtotal	2	2	1		5								5
Other - Special Populations	CLMD							2		2					2
	COFD								1	1	2	2			3
	MARB														
	MARS														
	SABX														
	SRPH							1		1					1
	Subtotal						3	1	4	2	2			6	
University	Total	10	34	25	29	1	99	4	39	43	38	38	7	7	187

Prepared by OISP, 12 Oct 07

**Headcount by Major by Level
Fall 2007**

Fall 2007		Undergraduate		Masters		PhD		Professional		Total	
		#	% chg	#	% chg	#	% chg	#	% chg	#	% chg
Agriculture	AGBL	160	24.0%							160	24.0%
	AGBU	89	21.9%	4	-33.3%					93	17.7%
	AGCJ	108	36.7%							108	36.7%
	AGEC	332	3.4%	53	15.2%	60	7.1%			445	5.2%
	AGED			55	3.8%	50	-20.6%			105	-9.5%
	AGEN	60	-47.4%							60	-47.4%
	AGLS	381	30.0%							381	30.0%
	AGRO	104	-1.9%	13	-23.5%	13	8.3%			130	-3.7%
	AGSC	86	-17.3%							86	-17.3%
	AGSM	136	-11.1%	2	-33.3%					138	-11.5%
	ALED	677	-11.3%	22	4.8%					699	-10.8%
	ANBR			2	-33.3%	1	0.0%			3	-25.0%
	ANSC	772	1.4%	65	14.0%	14	-26.3%			851	1.7%
	BAEN	69	666.7%	31	55.0%	19	-9.5%			119	138.0%
	BESC	159	-13.1%							159	-13.1%
	BICH	182	-3.7%	44	15.8%	70	-16.7%			296	-4.8%
	BSEN	6	-53.8%							6	-53.8%
	DASC	5	-37.5%	2	100.0%					7	-22.2%
	ECEN			0	-100.0%					0	-100.0%
	ECOR	5	100.0%							5	100.0%
	ENST	16	45.5%							16	45.5%
	ENTO	93	-13.1%	28	40.0%	25	-13.8%			146	-6.4%
	FISC			1	-50.0%					1	-50.0%
	FLOR	2	-66.7%	2	-50.0%					4	-60.0%
	FORS	22	-18.5%	6	-33.3%	8	-11.1%			36	-20.0%
	FSTC	87	42.6%	2	0.0%					89	41.3%
	GENE	133	-8.3%	0	-100.0%	1	0.0%			134	-11.8%
	HORT	148	13.8%	15	25.0%	16	-5.9%			179	12.6%
	NRDV			8	0.0%					8	0.0%
	NUSC	556	13.0%							556	13.0%
	NUTR					0	-100.0%			0	-100.0%
	PLBR			15	36.4%	10	-9.1%			25	13.6%
	PLPA			13	18.2%	13	18.2%			26	18.2%
	PLSC			0	-100.0%					0	-100.0%
	POSC	140	-4.1%	12	0.0%	13	-13.3%			165	-4.6%
	PPRO			0	-100.0%					0	-100.0%
	PREP			11	37.5%	16	14.3%			27	22.7%
	PSSC	4	33.3%							4	33.3%
	RENH	28	40.0%							28	40.0%
	RLEM	120	-15.5%	36	16.1%	14	-26.3%			170	-11.5%
	RPTS	300	-3.2%	37	12.1%	41	-6.8%			378	-2.3%
	SOSC			14	-6.7%	6	0.0%			20	-4.8%
	SPSA	46	76.9%							46	76.9%

**Headcount by Major by Level
Fall 2007**

Fall 2007		Undergraduate		Masters		PhD		Professional		Total	
		#	% chg	#	% chg	#	% chg	#	% chg	#	% chg
Agriculture	USAL	13	100.0%							13	100.0%
	WFSC	361	0.0%	86	1.2%	55	-11.3%			502	-1.2%
	WISC			12	-7.7%	0	-100.0%			12	-20.0%
	Subtotal	5,400	2.2%	591	7.3%	445	-10.5%			6,436	1.6%
Architecture	ARCH			115	-0.9%	36	-5.3%			151	-1.9%
	COMG			93	10.7%					93	10.7%
	COSC	412	13.8%							412	13.8%
	COSL	261	-6.5%							261	-6.5%
	ENDL	329	-10.4%							329	-10.4%
	ENDS	263	9.1%							263	9.1%
	LAND	71	-16.5%	26	-7.1%					97	-14.2%
	LANL	77	30.5%							77	30.5%
	LDEV			38	18.8%					38	18.8%
	URPL			44	29.4%					44	29.4%
	URSC	12	100.0%	4	300.0%	40	-11.1%			56	21.7%
	USAR	3	100.0%							3	100.0%
	VIZA			65	0.0%					65	0.0%
	Subtotal	1,428	2.5%	385	6.9%	76	-8.4%			1,889	2.9%
Business Admin	ACCT	672	6.0%	135	8.0%	16	-11.1%			823	5.9%
	AGBU	7	16.7%							7	16.7%
	BUAD	1,806	-3.0%	145	0.0%					1,951	-2.8%
	BUAG	8	-50.0%							8	-50.0%
	EMBA			99	10.0%					99	10.0%
	FINC	615	18.0%	128	13.3%	15	25.0%			758	17.3%
	INFO	146	-1.4%	0	-100.0%	5	-16.7%			151	-2.6%
	MGMT	312	-12.1%	55	41.0%	19	-9.5%			386	-7.0%
	MISY			146	-12.0%					146	-12.0%
	MKTG	517	-5.3%	61	27.1%	14	-6.7%			592	-2.8%
	MLER			73	-5.2%					73	-5.2%
	USBU	3	100.0%							3	100.0%
	Subtotal	4,086	0.0%	842	4.7%	69	-4.2%			4,997	0.7%

Prepared by OISP, 12 Oct 07

**Headcount by Major by Level
Fall 2007**

Fall 2007		Undergraduate		Masters		PhD		Professional		Total	
		#	% chg	#	% chg	#	% chg	#	% chg	#	% chg
Education	CPSY			0	-100.0%	33	-13.2%			33	-28.3%
	EDAD			83	7.8%	203	-1.0%			286	1.4%
	EDCI			220	8.9%	183	1.7%			403	5.5%
	EDHL	292	45.3%							292	45.3%
	EDIS	836	-1.4%							836	-1.4%
	EDKI	729	1.8%							729	1.8%
	EDSM	369	15.7%							369	15.7%
	EDTC			26	62.5%					26	62.5%
	EHRD			70	-2.8%	88	-11.1%			158	-7.6%
	EPSY			111	42.3%	79	-1.3%			190	20.3%
	HEED			15	0.0%	14	-22.2%			29	-12.1%
	HLTH	151	-10.1%							151	-10.1%
	INST	895	-12.3%							895	-12.3%
	ISNC	395	2.6%							395	2.6%
	KINE	268	8.1%	89	25.4%	30	-3.2%			387	10.6%
	PHED			5	150.0%	2	-33.3%			7	40.0%
	SPMT	218	23.2%							218	23.2%
	SPSY			0	-100.0%	44	7.3%			44	-2.2%
	TECR	5	-82.8%	1	100.0%					6	-79.3%
	Subtotal	4,158	1.1%	620	13.8%	676	-2.7%			5,454	1.9%

Prepared by OISP, 12 Oct 07

**Headcount by Major by Level
Fall 2007**

Fall 2007	Undergraduate		Masters		PhD		Professional		Total		
	#	% chg	#	% chg	#	% chg	#	% chg	#	% chg	
Engineering	AERL	360	-11.5%							360	-11.5%
	AERO	268	7.6%	60	-4.8%	47	14.6%			375	6.2%
	BMEL	191	-4.0%							191	-4.0%
	BMEN	186	10.7%	46	9.5%	29	16.0%			261	11.1%
	CECL	160	-15.3%							160	-15.3%
	CECN	106	17.8%	42	2.4%	23	-11.5%			171	8.9%
	CEEL	103	-7.2%							103	-7.2%
	CEEN	75	-16.7%	55	150.0%	19	-9.5%			149	12.0%
	CHEL	339	0.9%							339	0.9%
	CHEN	366	25.3%	55	-19.1%	79	0.0%			500	13.9%
	CPEN					6	-45.5%			6	-45.5%
	CPSC	152	2.0%	121	10.0%	111	-6.7%			384	1.6%
	CPSL	172	-4.4%							172	-4.4%
	CVEL	318	-2.2%							318	-2.2%
	CVEN	566	0.2%	181	6.5%	124	2.5%			871	1.8%
	ELEL	322	1.3%							322	1.3%
	ELEN	281	-16.1%	260	41.3%	153	-3.2%			694	2.5%
	ENGR					10	-28.6%			10	-28.6%
	ENSM			0	-100.0%					0	-100.0%
	ENTC	202	6.9%							202	6.9%
	ENTL	198	31.1%							198	31.1%
	HLPH			20	25.0%	0	-100.0%			20	17.6%
	IDIL	132	-9.0%							132	-9.0%
	IDIS	335	-8.0%	21	-22.2%					356	-9.0%
	INEL	153	-3.2%							153	-3.2%
	INEN	260	17.1%	140	66.7%	55	-9.8%			455	24.0%
	ITDE					4	-42.9%			4	-42.9%
	MEEL	481	-16.5%							481	-16.5%
	MEEN	635	3.4%	253	15.0%	122	-13.5%			1,010	3.6%
	NUEL	112	19.1%							112	19.1%
	NUEN	82	12.3%	52	-5.5%	32	-13.5%			166	0.6%
	OCEL	71	6.0%							71	6.0%
	OCEN	154	41.3%	21	75.0%	24	4.3%			199	38.2%
	PETE	282	31.2%	171	14.8%	61	17.3%			514	23.6%
	PETL	239	-1.2%							239	-1.2%
	RHEL	28	75.0%							28	75.0%
	RHEN	15	-21.1%							15	-21.1%
	SENG			2	100.0%					2	100.0%
	Subtotal	7,344	1.2%	1,500	18.2%	899	-4.1%			9,743	3.0%

Prepared by OISP, 12 Oct 07

**Headcount by Major by Level
Fall 2007**

Fall 2007		Undergraduate		Masters		PhD		Professional		Total	
		#	% chg	#	% chg	#	% chg	#	% chg	#	% chg
G. Bush School of Govt	BUSH			72	18.0%					72	18.0%
	CAIA			60	100.0%					60	100.0%
	CHLS			32	28.0%					32	28.0%
	CNPM			2	100.0%					2	100.0%
	INTA			86	3.6%					86	3.6%
	Subtotal			252	26.6%					252	26.6%
Geosciences	ATMO			28	-15.2%	24	-14.3%			52	-14.8%
	ENGS	51	6.3%							51	6.3%
	ENST	30	-18.9%							30	-18.9%
	ESCI	1	0.0%							1	0.0%
	GEOG	106	-5.4%	21	-32.3%	35	20.7%			162	-5.8%
	GEOL	133	27.9%	35	0.0%	20	-23.1%			188	13.9%
	GEOP	23	9.5%	14	40.0%	11	0.0%			48	14.3%
	GEOS			3	50.0%					3	50.0%
	METR	140	-2.8%	0	-100.0%					140	-3.4%
	OCNG			38	11.8%	36	9.1%			74	10.4%
SPSG	5	-28.6%							5	-28.6%	
	Subtotal	489	3.2%	139	-4.8%	126	-0.8%			754	0.9%
Liberal Arts	AMST	17	13.3%							17	13.3%
	ANTH	132	-0.8%	60	-10.4%	52	13.0%			244	-0.8%
	CLSS	2	100.0%							2	100.0%
	COML			5	0.0%					5	0.0%
	COMM	808	11.8%	24	-11.1%	53	26.2%			885	11.7%
	ECON	421	-11.0%	58	5.5%	52	-23.5%			531	-10.9%
	ENGL	675	-3.8%	39	8.3%	82	-2.4%			796	-3.2%
	FREN	17	6.3%							17	6.3%
	GERM	5	66.7%							5	66.7%
	HISP			7	133.3%	19	35.7%			26	52.9%
	HIST	685	-0.9%	24	-20.0%	44	2.3%			753	-1.4%
	INTS	485	4.8%							485	4.8%
	JOUR	1	-87.5%							1	-87.5%
	MODL			7	16.7%					7	16.7%
	MUSC	24	-25.0%							24	-25.0%
	PHIL	87	-23.7%	21	40.0%	7	-12.5%			115	-16.1%
	POLS	842	-10.3%	18	50.0%	45	-16.7%			905	-10.0%
	PSYC	1,029	-3.8%	39	0.0%	44	0.0%			1,112	-3.6%
	RUSS	9	50.0%							9	50.0%
SOCI	341	-3.7%	39	18.2%	51	0.0%			431	-1.6%	
SPAN	81	-16.5%	0	-100.0%	0	-100.0%			81	-19.8%	
TCMS	183	-10.3%							183	-10.3%	
THAR	48	-11.1%							48	-11.1%	
	Subtotal	5,892	-3.4%	341	3.6%	449	-1.8%			6,682	-2.9%

Prepared by OISP, 12 Oct 07

**Headcount by Major by Level
Fall 2007**

Fall 2007		Undergraduate		Masters		PhD		Professional		Total	
		#	% chg	#	% chg	#	% chg	#	% chg	#	% chg
Science	APHY			1	-50.0%	9	125.0%			10	66.7%
	APMS	79	17.9%							79	17.9%
	BIOL	1,354	-3.0%	26	-31.6%	25	13.6%			1,405	-3.5%
	BMCB	94	8.0%							94	8.0%
	BOTN			1	-50.0%	3	0.0%			4	-20.0%
	CHEM	274	0.7%	138	7.8%	123	-9.6%			535	-0.2%
	MATH	204	5.2%	64	0.0%	63	10.5%			331	5.1%
	MBIO	90	1.1%	4	-55.6%	11	-21.4%			105	-6.3%
	PHYS	127	12.4%	55	-3.5%	84	-3.4%			266	3.5%
	STAT			90	63.6%	41	13.9%			131	44.0%
	ZOOL	101	6.3%	10	25.0%	9	50.0%			120	10.1%
		Subtotal	2,323	0.4%	389	7.2%	368	0.8%			3,080
Veterinary Medicine	BIMS	1,904	0.2%	28	100.0%	12	100.0%			1,944	2.3%
	EPID			4	-55.6%					4	-55.6%
	LAMD			4	33.3%					4	33.3%
	STJR			4	100.0%					4	100.0%
	TOXI					0	-100.0%			0	-100.0%
	VMSC			10	-50.0%					10	-50.0%
	VPAR			0	-100.0%					0	-100.0%
	VPAT			5	0.0%	7	40.0%			12	20.0%
	VPHY			7	40.0%	7	-36.4%			14	-12.5%
	VTAN			4	-20.0%	9	-50.0%			13	-43.5%
	VTMD							505	-0.8%	505	-0.8%
	VTMI			9	-30.8%	22	-18.5%			31	-22.5%
	VTMS			1	0.0%					1	0.0%
VTPH			4	-50.0%					4	-50.0%	
	Subtotal	1,904	0.2%	80	12.7%	57	-8.1%	505	-0.8%	2,546	0.1%
General Studies	GEST	3,617	16.3%							3,617	16.3%
	TEAM	667	31.3%							667	31.3%
	Subtotal	4,284	18.4%							4,284	18.4%

Prepared by OISP, 12 Oct 07

**Headcount by Major by Level
Fall 2007**

Fall 2007		Undergraduate		Masters		PhD		Professional		Total	
		#	% chg	#	% chg	#	% chg	#	% chg	#	% chg
Other - Special Populations	AGBU			32	6.7%					32	6.7%
	BIOT			25	8.7%					25	8.7%
	ENSM			13	-27.8%					13	-27.8%
	FSTC			17	13.3%	22	15.8%			39	14.7%
	GENE			25	56.3%	35	-20.5%			60	0.0%
	MARB	1	100.0%							1	100.0%
	MARM			2	100.0%					2	100.0%
	MDSC			14	40.0%					14	40.0%
	MEPS			9	-35.7%	25	-3.8%			34	-15.0%
	MSEN			12	140.0%	26	18.2%			38	40.7%
	NUTR			23	27.8%	11	-21.4%			34	6.3%
	PHLT			14	-12.5%					14	-12.5%
	REEP	48	11.6%	18	0.0%					66	8.2%
	TOXI			9	28.6%	19	-17.4%			28	-6.7%
	WMHS			12	0.0%	11	22.2%			23	9.5%
		Subtotal	49	14.0%	225	11.4%	149	-5.1%			423
Total		37,357	2.1%	5,364	10.8%	3,314	-4.0%	505	-0.8%	46,540	2.6%

Prepared by OISP, 12 Oct 07

Fall 2007	Undergraduate					Masters				PhD			Professional		Total
	1st Time in College	1st Time PB	1st Time Transfer	Readmitted	Continuing	1st Time PB	1st Time Graduate	Readmitted	Continuing	1st Time Graduate	Readmitted	Continuing	1st Time Professional	Continuing	
Agriculture	AGBL	56		26	1	77									160
	AGBU					89			4						93
	AGCJ	22		11	5	70									108
	AGEC	18		35	2	277	1	22	30	6		54			445
	AGED						2	18	35	6		44			105
	AGEN		1		2	57									60
	AGLS	3	3	36	28	311									381
	AGRO	2		8	4	90		3	10	1		12			130
	AGSC	8	1	6		71									86
	AGSM	3		5	5	123			2						138
	ALED	29		34	26	588	3	6	13						699
	ANBR								2				1		3
	ANSC	104	1	58	7	602	6	23	36	1		13			851
	BAEN	34		6	1	28		10	21	1		18			119
	BESC	8		6	4	141									159
	BICH	54		7		121		14	30			70			296
	BSEN					6									6
	DASC	1		2		2		2							7
	ECOR					5									5
	ENST	2		2		12									16
	ENTO	7		1		85		14	14			25			146
	FISC								1						1
	FLOR	1				1			2						4
	FORS	2				20		1	5			8			36
	FSTC	10		10	1	66	1		1						89
	GENE	25	1	7		100						1			134
	HORT	5	1	9	5	128		6	8			16			179
	NRDV						1	1	6						8
	NUSC	72	1	28	4	451									556
	PLBR							4	11	2		8			25
	PLPA							5	8	1		12			26
	POSC	20		12	4	104		4	8	1		12			165
	PREP							1	10	2		14			27
	PSSC	2				2									4
	RENR			4	1	23									28
	RLEM	7		10	6	97	1	10	25			14			170
	RPTS	8	1	23	4	264		9	27	2		39			378
	SOSC							4	10	1		5			20
	SPSA			1		45									46
	USAL			4	1	8									13
	WFSC	33		28	8	292	5	21	60	2		53			502
	WISC							4	8						12
	Subtotal	536	10	379	119	4,356	20	182	387	26		419			6,436
Architecture	ARCH							50	65	4		32			151
	COMG						1	37	55						93
	COSC			4	11	397									412
	COSL	60	1	39	5	156									261
	ENDL	110		28	3	188									329
	ENDS				1	262									263
	LAND					71		10	16						97
	LANL	20		11	2	44									77
	LDEV							12	26						38
	URPL						2	17	25						44
	URSC	6		1		5		2	2	2		38			56
	USAR				1	2									3
	VIZA							14	50	1					65
	Subtotal	196	1	83	23	1,125	3	142	239	6		70			1,889

Prepared by OISP, 12 Oct 07

Fall 2007	Undergraduate						Masters				PhD			Professional		Total
	1st Time in College	1st Time PB	1st Time Transfer	Readmitted	Continuing	1st Time PB	1st Time Graduate	Readmitted	Continuing	1st Time Graduate	Readmitted	Continuing	1st Time Professional	Continuing		
Business Admin	ACCT			5	3	664		91		44	4		12			823
	AGBU					7										7
	BUAD	804		55	8	939		76		69						1,951
	BUAG	1				7										8
	EMBA							50		49						99
	FINC			2	3	610		94		34	6		9			758
	INFO			1	2	143							5			151
	MGMT			2	2	308		31		24	3		16			386
	MISY							76		70						146
	MKTG			2	3	512		28		33	4		10			592
	MLER							28		45						73
	USBU					3										3
	Subtotal	805		67	21	3,193		474		368	17		52			4,997
Education	CPSY															33
	EDAD						6	34		43	23		1		179	286
	EDCI						33	106	1	80	14		2		167	403
	EDHL	41	1	22	10	218										292
	EDIS	238	1	116	8	473										836
	EDKI	144		57	9	519										729
	EDSM	60		41	6	262										369
	EDTC						1	14		11						26
	EHRD						5	18		47	6		1		81	158
	EPSY						1	62		48	8		2		69	190
	HEED							6		9	2				12	29
	HLTH					151										151
	INST	24		12	5	854										895
	ISNC	5		25	11	354										395
	KINE					268	1	47		41	2				28	387
	PHED							3		2					2	7
	SPMT				1	217										218
	SPSY										1				43	44
	TECR					5				1						6
	Subtotal	512	2	273	50	3,321	47	290	1	282	56	6	614			5,454

Prepared by OISP, 12 Oct 07

Fall 2007	Undergraduate						Masters				PhD			Professional		Total
	1st Time in College	1st Time PB	1st Time Transfer	Readmitted	Continuing	1st Time PB	1st Time Graduate	Readmitted	Continuing	1st Time Graduate	Readmitted	Continuing	1st Time Professional	Continuing		
Engineering	AERL	216		10	1	133										360
	AERO			2	1	265	1	22	1	36		47				375
	BMEL	120		6	1	64										191
	BMEN				2	184		16		30	1	28				261
	CECL	69		8		83										160
	CECN					106		20		22		23				171
	CEEL	40		8		55										103
	CEEN			1		74	1	21	2	31	2	17				149
	CHEL	191		16	1	131										339
	CHEN			9		357		14		41	6	73				500
	CPEN											6				6
	CPSC				3	149		36		85	6	105				384
	CPSL	69	1	13	1	88										172
	CVEL	222		4	2	90										318
	CVEN		2	11	5	548		93		88	11	113				871
	ELEL	124	1	29	2	166										322
	ELEN			4	1	276	1	122		137	16	136	1			694
	ENGR											10				10
	ENTC					202										202
	ENTL	35	1	35	7	120										198
	HLPH							2		18						20
	IDIL	26		17	1	88										132
	IDIS				1	334		7		14						356
	INEL	60		16	1	76										153
	INEN			4	2	254		86		54	3	52				455
	ITDE											4				4
	MEEL	265		48	1	167										481
	MEEN				4	631	4	82		167	13	109				1,010
	NUEL	70		3	3	36										112
	NUEN			1		81		18		34		32				166
	OCEL	34		14	1	22										71
	OCEN			6	4	144		8		13	2	22				199
	PETE					282	9	55	1	106	8	53				514
	PETL	127		16	2	94										239
	RHEL	18				10										28
	RHEN					15										15
	SENG							1		1						2
	Subtotal	1,686	5	281	47	5,325	16	603	4	877	68	830				9,743
G. Bush School of Govt	BUSH							42		30						72
	CAIA						41			19						60
	CHLS						16			16						32
	CNPM						2									2
	INTA							45	1	40						86
	Subtotal						59	87	1	105						252
Geosciences	ATMO							7		21	3	21				52
	ENGS	7		2	1	41										51
	ENST	3		1		26										30
	ESCI	1														1
	GEOG	4		6	2	94		5		16	4	31				162
	GEOI	16		14	2	101	1	11		23	2	18				188
	GEOP	5		1	1	16		3		11	1	10				48
	GEOS							1		2						3
	METR	39		8		93										140
	OCNG							15		23	5	31				74
	SPSG	2		1		2										5
	Subtotal	77		33	6	373	1	42	33	96	15	111				754

Prepared by OISP, 12 Oct 07

Fall 2007	Undergraduate					Masters				PhD			Professional		Total	
	1st Time in College	1st Time PB	1st Time Transfer	Readmitted	Continuing	1st Time PB	1st Time Graduate	Readmitted	Continuing	1st Time Graduate	Readmitted	Continuing	1st Time Professional	Continuing		
Liberal Arts	AMST	1		3		13										17
	ANTH	19		4	2	107				16					52	244
	CLSS					2										2
	COML								4							5
	COMM	92		55	6	655			12		11		1		41	885
	ECON	28		33	2	358			25		4				48	531
	ENGL	68		25	7	575	1		15		6				76	796
	FREN					17										17
	GERM	1				4										5
	HISP								3						4	26
	HIST	77		45	13	550	4		4		5			1	14	26
	INTS	97		13	2	373					4			1	39	753
	JOUR					1										1
	MODL								3							7
	MUSC	4		1		19										24
	PHIL	5		3	3	76			6		1				6	115
	POLS	112		38	10	682			7		11				42	905
	PSYC	142		79	16	792			13		26				42	1,112
	RUSS	1		1		7										9
	SOCI	33		16	4	288			13		6				45	431
	SPAN	10		2	1	68										81
	TCMS	48		17	2	116										183
	THAR	8			1	39										48
	Subtotal	746		335	69	4,742	5		118		42		2		405	6,682
Science	APHY								1							9
	APMS	20		1		58										79
	BIOL	406	3	49	8	888	1		8	1					25	1,405
	BMCB	28		5		61										94
	BOTN										1				3	4
	CHEM	94		2	2	176			48		90				123	535
	MATH	62	1	8		133	7		23	2	32				57	331
	MBIO	18		4		68			1		3				1	105
	PHYS	51		2		74			26		29				2	266
	STAT						13		34		43				6	35
	ZOOL	38		2	1	60			3		7					9
	Subtotal	717	4	73	11	1,518	21		144	3	221		15		353	3,080
Veterinary Medicine	BIMS	731		8	3	1,162			18						10	1,944
	EPID														4	4
	LAMD								1						3	4
	STJR								2						2	4
	VMSC								3	1					6	10
	VPAT								3						2	12
	VPHY								7				1		7	14
	VTAN								2						2	9
	VTMD															
	VTMI								1	1					7	21
	VTMS														1	1
	VTPH														4	4
	Subtotal	731		8	3	1,162			30	2	48		1	1	55	133
General Studies	GEST	1,604		98	65	1,850										3,617
	TEAM	454				213										667
	Subtotal	2,058		98	65	2,063										4,284

Prepared by OISP, 12 Oct 07

Fall 2007	Undergraduate					Masters				PhD			Professional		Total
	1st Time in College	1st Time PB	1st Time Transfer	Readmitted	Continuing	1st Time PB	1st Time Graduate	Readmitted	Continuing	1st Time Graduate	Readmitted	Continuing	1st Time Professional	Continuing	
Other - Special Populations	AGBU						14		18						32
	BIOT						17		8						25
	ENSM						1	1	11						13
	FSTC						7		10	3		19			39
	GENE						10		15	1		34			60
	MARB				1										1
	MARM								2						2
	MDSC						12		2						14
	MEPS								4					25	34
	MSEN								7	1				25	38
	NUTR							11					11		34
	PHLT						11		3						14
	REEP				48		18								66
	TOXI								5						19
	WMHS								2						11
	Subtotal						41	1	105	5		144			423
University	Total	8,064	22	1,630	414	27,227	213	15	2,946	251	10	3,053	133	372	46,540

Prepared by OISP, 12 Oct 07

Headcount by Major by Ethnic Origin
Fall 2007

Fall 2007		White		Black		Hispanic		Asian		American Indian		International		Unknown/Other		Total	
		#	% chg	#	% chg	#	% chg	#	% chg	#	% chg	#	% chg	#	% chg	#	% chg
Agriculture	AGBL	147	20.5%	1	100.0%	8	100.0%	0	-100.0%			4	100.0%			160	24.0%
	AGBU	86	28.4%			2	-33.3%			0	-100.0%	5	-16.7%	0	-100.0%	93	17.7%
	AGCJ	95	31.9%	2	100.0%	9	80.0%	1	100.0%	1	0.0%					108	36.7%
	AGEC	345	1.8%	3	0.0%	25	25.0%	3	0.0%	4	300.0%	64	16.4%	1	-50.0%	445	5.2%
	AGED	84	-10.6%	10	11.1%	5	-28.6%	1	0.0%	1	100.0%	3	-40.0%	1	100.0%	105	-9.5%
	AGEN	52	-47.5%	1	100.0%	3	-57.1%	1	0.0%	2	-33.3%	1	-66.7%	0	-100.0%	60	-47.4%
	AGLS	255	34.2%	40	33.3%	61	15.1%	13	-13.3%	2	100.0%	5	150.0%	5	66.7%	381	30.0%
	AGRO	111	-8.3%	2	100.0%	7	40.0%	4	100.0%	3	-25.0%	2	0.0%	1	0.0%	130	-3.7%
	AGSC	80	-14.9%	0	-100.0%	6	-14.3%			0	-100.0%			0	-100.0%	86	-17.3%
	AGSM	119	-13.8%	3	-25.0%	11	10.0%	4	300.0%			0	-100.0%	1	0.0%	138	-11.5%
	ALED	578	-9.4%	56	-3.4%	48	-26.2%	10	-16.7%	5	0.0%	2	-60.0%	0	-100.0%	699	-10.8%
	ANBR	3	-25.0%													3	-25.0%
	ANSC	719	-0.8%	9	-30.8%	94	28.8%	8	0.0%	8	14.3%	10	11.1%	3	50.0%	851	1.7%
	BAEN	72	242.9%	3	50.0%	6	500.0%	4	100.0%	1	100.0%	33	26.9%			119	138.0%
	BESC	104	-16.1%	12	9.1%	30	-6.3%	12	33.3%	0	-100.0%	1	-75.0%			159	-13.1%
	BICH	164	-3.0%	9	-10.0%	29	-9.4%	33	-15.4%			57	0.0%	4	0.0%	296	-4.8%
	BSEN	5	-44.4%	0	-100.0%	1	0.0%					0	-100.0%			6	-53.8%
	DASC	5	-37.5%			1	100.0%					1	0.0%			7	-22.2%
	ECEN	0	-100.0%													0	-100.0%
	ECOR	4	100.0%			1	100.0%									5	100.0%
	ENST	11	37.5%	1	0.0%	4	100.0%									16	45.5%
	ENTO	90	-11.8%	4	0.0%	35	9.4%	6	50.0%	1	0.0%	9	-30.8%	1	100.0%	146	-6.4%
	FISC	1	-50.0%													1	-50.0%
	FLOR	3	-62.5%			0	-100.0%					1	0.0%			4	-60.0%
	FORS	28	-12.5%	2	-33.3%	0	-100.0%	0	-100.0%			6	-14.3%			36	-20.0%
	FSTC	62	40.9%	2	100.0%	16	60.0%	4	300.0%			5	-28.6%			89	41.3%
	GENE	89	-14.4%	1	-75.0%	24	0.0%	9	-10.0%			7	40.0%	3	-25.0%	134	-11.8%
	HORT	143	11.7%	1	-50.0%	13	62.5%	3	50.0%	1	100.0%	18	5.9%	0	-100.0%	179	12.6%
	NRDV	7	40.0%									1	-66.7%			8	0.0%
	NUSC	423	6.0%	15	50.0%	85	63.5%	28	12.0%	2	100.0%	2	-33.3%	1	-50.0%	556	13.0%
	NUTR											0	-100.0%			0	-100.0%
	PLBR	11	22.2%	2	0.0%	2	100.0%					9	0.0%	1	0.0%	25	13.6%
	PLPA	9	12.5%			4	33.3%					12	9.1%	1	100.0%	26	18.2%
	PLSC	0	-100.0%													0	-100.0%
	POSC	128	-9.9%	3	200.0%	17	6.3%	3	200.0%	2	100.0%	10	-16.7%	2	100.0%	165	-4.6%
	PPRO	0	-100.0%			0	-100.0%									0	-100.0%
	PREP	18	28.6%	2	100.0%	1	0.0%	1	0.0%			5	0.0%			27	22.7%
	PSSC	2	0.0%			1	0.0%					1	100.0%			4	33.3%
	RENR	26	44.4%			1	0.0%	1	0.0%							28	40.0%
	RLEM	143	-11.7%	0	-100.0%	20	17.6%	0	-100.0%			6	-33.3%	1	-50.0%	170	-11.5%
	RPTS	289	-3.7%	11	22.2%	36	20.0%	4	33.3%	5	-16.7%	30	-14.3%	3	-25.0%	378	-2.3%
	SOSC	13	0.0%							1	0.0%	6	-14.3%			20	-4.8%
	SPSA	38	72.7%			7	75.0%	1	100.0%							46	76.9%
	USAL	10	100.0%	1	100.0%			1	100.0%			1	100.0%			13	100.0%
	WFSC	401	-4.8%	8	166.7%	65	20.4%	4	100.0%	6	-25.0%	18	5.9%	0	-100.0%	502	-1.2%
	WISC	12	-14.3%											0	-100.0%	12	-20.0%
	Subtotal	4,985	-0.2%	204	10.3%	678	15.9%	160	10.3%	45	0.0%	335	-2.3%	29	-19.4%	6,436	1.6%

Headcount by Major by Ethnic Origin
Fall 2007

Fall 2007		White		Black		Hispanic		Asian		American Indian		International		Unknown/Other		Total		
		#	% chg	#	% chg	#	% chg	#	% chg	#	% chg	#	% chg	#	% chg	#	% chg	
Architecture	ARCH	69	-6.8%	3	-25.0%	8	-20.0%	8	60.0%	1	0.0%	62	5.1%	0	-100.0%	151	-1.9%	
	COMG	19	11.8%	1	-50.0%	2	-33.3%	1	-66.7%			70	18.6%			93	10.7%	
	COSC	358	12.9%	5	150.0%	40	11.1%	4	33.3%	2	100.0%	0	-100.0%	3	50.0%	412	13.8%	
	COSL	215	-6.9%	5	0.0%	30	-3.2%	6	0.0%	2	0.0%	2	100.0%	1	-66.7%	261	-6.5%	
	ENDL	247	-13.6%	5	-28.6%	61	19.6%	8	-52.9%	2	100.0%	4	33.3%	2	0.0%	329	-10.4%	
	ENDS	203	7.4%	5	25.0%	29	-3.3%	21	75.0%	2	100.0%	2	-50.0%	1	0.0%	263	9.1%	
	LAND	77	-11.5%	0	-100.0%	8	-42.9%	2	100.0%	1	0.0%	8	0.0%	1	0.0%	97	-14.2%	
	LANL	56	21.7%	1	100.0%	15	66.7%	4	33.3%			1	0.0%			77	30.5%	
	LDEV	25	47.1%	2	100.0%	1	-50.0%	1	-50.0%	0	-100.0%	8	0.0%	1	0.0%	38	18.8%	
	URPL	20	33.3%	0	-100.0%	4	100.0%					20	53.8%	0	-100.0%	44	29.4%	
	URSC	18	80.0%	1	0.0%	4	300.0%	1	0.0%			32	0.0%	0	-100.0%	56	21.7%	
	USAR	3	100.0%													3	100.0%	
	VIZA	42	-4.5%	1	0.0%	7	40.0%	5	-16.7%			9	12.5%	1	0.0%	65	0.0%	
	Subtotal	1,352	1.4%	29	-6.5%	209	7.7%	61	3.4%	10	25.0%	218	10.7%	10	-28.6%	1,889	2.9%	
	Business Admin	ACCT	679	3.2%	18	125.0%	72	44.0%	34	-10.5%	2	-33.3%	14	-12.5%	4	0.0%	823	5.9%
AGBU		6	0.0%			1	100.0%								7	16.7%		
BUAD		1,540	-2.4%	61	-1.6%	214	-10.1%	78	14.7%	11	-8.3%	43	4.9%	4	-50.0%	1,951	-2.8%	
BUAG		4	-69.2%			3	50.0%			1	0.0%				8	-50.0%		
EMBA		67	6.3%	6	50.0%	11	-15.4%	6	100.0%			6	100.0%	3	-25.0%	99	10.0%	
FINC		625	14.3%	10	66.7%	50	31.6%	45	60.7%	3	-40.0%	22	4.8%	3	200.0%	758	17.3%	
INFO		114	-7.3%	7	75.0%	17	21.4%	7	40.0%	1	0.0%	3	-50.0%	2	0.0%	151	-2.6%	
MGMT		301	-8.8%	6	-33.3%	49	16.7%	18	-10.0%	1	0.0%	10	-9.1%	1	-50.0%	386	-7.0%	
MISY		36	-39.0%	0	-100.0%	2	-33.3%	1	-83.3%	1	100.0%	106	9.3%			146	-12.0%	
MKTG		503	-4.2%	9	80.0%	42	0.0%	14	0.0%	1	100.0%	23	4.5%	0	-100.0%	592	-2.8%	
MLER		63	-1.6%	0	-100.0%	7	40.0%			1	0.0%	1	-50.0%	1	-75.0%	73	-5.2%	
USBU		2	100.0%					1	100.0%						3	100.0%		
Subtotal		3,940	-0.7%	117	17.0%	468	4.7%	204	12.1%	22	-8.3%	228	4.1%	18	-30.8%	4,997	0.7%	
Education		CPSY	19	-26.9%	6	-25.0%	3	-57.1%	2	0.0%			2	0.0%	1	0.0%	33	-28.3%
		EDAD	181	-5.2%	37	27.6%	58	26.1%	2	100.0%	1	-50.0%	5	-44.4%	2	-50.0%	286	1.4%
	EDCI	262	5.6%	42	-2.3%	44	4.8%	9	0.0%	4	300.0%	40	11.1%	2	-33.3%	403	5.5%	
	EDHL	230	42.0%	10	11.1%	39	85.7%	8	166.7%	2	-33.3%	3	50.0%	0	-100.0%	292	45.3%	
	EDIS	705	-4.1%	27	42.1%	85	18.1%	12	-7.7%	2	-50.0%	2	0.0%	3	0.0%	836	-1.4%	
	EDKI	604	0.8%	24	-14.3%	84	15.1%	12	-14.3%	1	0.0%	1	100.0%	3	200.0%	729	1.8%	
	EDSM	304	12.6%	20	33.3%	37	27.6%	5	150.0%	2	100.0%	0	-100.0%	1	100.0%	369	15.7%	
	EDTC	16	45.5%			1	-50.0%	0	-100.0%			9	350.0%			26	62.5%	
	EHRD	83	-9.8%	23	9.5%	28	-9.7%	3	0.0%			19	-13.6%	2	0.0%	158	-7.6%	
	EPSY	118	15.7%	14	180.0%	27	42.1%	1	100.0%	1	0.0%	29	-6.5%			190	20.3%	
	HEED	15	-21.1%	7	16.7%	1	0.0%	3	50.0%			3	-40.0%			29	-12.1%	
	HLTH	125	-8.8%	7	0.0%	14	-22.2%	2	-60.0%	2	100.0%			1	0.0%	151	-10.1%	
	INST	766	-11.9%	10	-33.3%	102	-14.3%	10	-23.1%	2	0.0%	3	50.0%	2	100.0%	895	-12.3%	
	ISNC	297	-0.7%	19	0.0%	57	9.6%	14	55.6%	2	0.0%	2	0.0%	4	100.0%	395	2.6%	
	KINE	311	8.0%	10	11.1%	30	20.0%	5	-16.7%	1	0.0%	28	55.6%	2	-33.3%	387	10.6%	
	PHED	7	75.0%									0	-100.0%			7	40.0%	
	SPMT	191	23.2%	7	250.0%	14	-17.6%	4	300.0%	1	100.0%	1	0.0%	0	-100.0%	218	23.2%	
	SPSY	21	-8.7%	7	0.0%	11	10.0%	4	0.0%			1	0.0%			44	-2.2%	
	TECR	4	-85.2%	1	100.0%	1	0.0%			0	-100.0%					6	-79.3%	
	Subtotal	4,259	0.0%	271	12.0%	636	8.7%	96	9.1%	21	10.5%	148	7.2%	23	0.0%	5,454	1.9%	

Headcount by Major by Ethnic Origin
Fall 2007

Fall 2007		White		Black		Hispanic		Asian		American Indian		International		Unknown/Other		Total	
		#	% chg	#	% chg	#	% chg	#	% chg	#	% chg	#	% chg	#	% chg	#	% chg
Engineering	AERL	253	-15.4%	11	22.2%	81	3.8%	10	-16.7%			5	-37.5%	0	-100.0%	360	-11.5%
	AERO	262	10.5%	5	-28.6%	35	-2.8%	9	12.5%			62	-4.6%	2	100.0%	375	6.2%
	BMEL	137	3.8%	10	25.0%	21	-16.0%	20	-23.1%	0	-100.0%	3	-50.0%			191	-4.0%
	BMEN	153	7.0%	4	100.0%	22	10.0%	26	-7.1%			52	30.0%	4	100.0%	261	11.1%
	CECL	96	-23.8%	13	18.2%	33	-5.7%	15	15.4%	1	0.0%	1	-50.0%	1	0.0%	160	-15.3%
	CECN	95	11.8%	4	33.3%	11	22.2%	10	25.0%	0	-100.0%	50	-2.0%	1	100.0%	171	8.9%
	CEEL	49	-26.9%	7	-36.4%	24	50.0%	16	23.1%	1	100.0%	6	100.0%	0	-100.0%	103	-7.2%
	CEEN	59	-9.2%	2	0.0%	13	-7.1%	7	-30.0%			68	61.9%			149	12.0%
	CHEL	234	0.9%	9	-40.0%	49	-5.8%	25	19.0%	4	33.3%	15	25.0%	3	200.0%	339	0.9%
	CHEN	289	17.5%	8	-11.1%	46	31.4%	25	78.6%	3	50.0%	128	-3.0%	1	0.0%	500	13.9%
	CPEN	1	-50.0%					1	0.0%			4	-50.0%			6	-45.5%
	CPSC	190	-2.6%	7	-30.0%	16	0.0%	17	21.4%	1	100.0%	151	7.1%	2	0.0%	384	1.6%
	CPSL	127	0.8%	4	-60.0%	26	0.0%	3	-66.7%	2	0.0%	8	60.0%	2	0.0%	172	-4.4%
	CVEL	239	0.4%	10	100.0%	55	-22.5%	11	57.1%	2	100.0%	1	-50.0%	0	-100.0%	318	-2.2%
	CVEN	545	-4.0%	7	-36.4%	81	35.0%	22	-8.3%	2	-33.3%	214	13.2%	0	-100.0%	871	1.8%
	ELEL	199	2.1%	20	-9.1%	52	-13.3%	32	3.2%			18	100.0%	1	0.0%	322	1.3%
	ELEN	248	-6.4%	14	7.7%	41	-4.7%	26	-13.3%	1	0.0%	364	12.7%	0	-100.0%	694	2.5%
	ENGR	3	-25.0%	1	100.0%	0	-100.0%					6	-33.3%			10	-28.6%
	ENSM											0	-100.0%			0	-100.0%
	ENTC	158	3.9%	3	0.0%	29	61.1%	7	-22.2%	0	-100.0%	4	33.3%	1	-50.0%	202	6.9%
	ENTL	148	35.8%	7	75.0%	29	16.0%	12	33.3%			2	-50.0%			198	31.1%
	HLPH	15	36.4%	1	0.0%	3	200.0%					1	-75.0%			20	17.6%
	IDIL	112	-11.1%	3	0.0%	12	9.1%	1	-66.7%	3	200.0%	1	0.0%			132	-9.0%
	IDIS	295	-11.4%	11	-21.4%	31	10.7%	16	100.0%	2	0.0%	1	-75.0%	0	-100.0%	356	-9.0%
	INEL	107	-0.9%	7	40.0%	21	0.0%	6	-40.0%	2	100.0%	8	-33.3%	2	0.0%	153	-3.2%
	INEN	192	9.1%	8	-46.7%	63	40.0%	13	8.3%			178	49.6%	1	100.0%	455	24.0%
	ITDE	3	-25.0%	1	-50.0%							0	-100.0%			4	-42.9%
	MEEL	384	-15.8%	7	-12.5%	63	-17.1%	17	0.0%	2	-60.0%	7	-36.4%	1	-66.7%	481	-16.5%
	MEEN	620	4.6%	20	0.0%	72	-2.7%	41	28.1%	4	33.3%	248	0.4%	5	-16.7%	1,010	3.6%
	NUEL	90	28.6%	2	-66.7%	8	-33.3%	6	200.0%	3	200.0%	1	0.0%	2	0.0%	112	19.1%
	NUEN	118	0.9%	4	300.0%	10	-9.1%	9	0.0%			25	-3.8%	0	-100.0%	166	0.6%
	OCEL	59	11.3%	0	-100.0%	9	28.6%	2	-50.0%	0	-100.0%	1	100.0%			71	6.0%
	OCEN	130	39.8%	3	50.0%	20	66.7%	10	100.0%	2	100.0%	34	13.3%	0	-100.0%	199	38.2%
PETE	256	30.6%	12	9.1%	30	0.0%	20	17.6%			195	22.6%	1	-66.7%	514	23.6%	
PETL	183	5.2%	3	-25.0%	20	-16.7%	5	-50.0%	2	100.0%	25	-10.7%	1	0.0%	239	-1.2%	
RHEL	18	125.0%	1	0.0%	6	20.0%	3	50.0%							28	75.0%	
RHEN	10	-23.1%			4	33.3%	1	-66.7%							15	-21.1%	
SENG	1	0.0%									1	100.0%			2	100.0%	
Subtotal		6,078	1.0%	229	-8.4%	1,036	3.6%	444	5.5%	37	12.1%	1,888	10.9%	31	-20.5%	9,743	3.0%
G. Bush School of Govt	BUSH	55	27.9%	2	-33.3%	7	-22.2%					8	33.3%			72	18.0%
	CAIA	45	66.7%	2	100.0%	9	350.0%	2	100.0%			1	100.0%	1	100.0%	60	100.0%
	CHLS	26	13.0%	1	100.0%	4	300.0%			1	0.0%					32	28.0%
	CNPM	2	100.0%												2	100.0%	
	INTA	65	0.0%	3	50.0%	3	-40.0%	2	-50.0%	1	0.0%	9	50.0%	3	100.0%	86	3.6%
Subtotal		193	22.2%	8	33.3%	23	35.3%	4	0.0%	2	0.0%	18	50.0%	4	100.0%	252	26.6%

Prepared by OISP, 12 Oct 07

Headcount by Major by Ethnic Origin
Fall 2007

Fall 2007		White		Black		Hispanic		Asian		American Indian		International		Unknown/Other		Total	
		#	% chg	#	% chg	#	% chg	#	% chg	#	% chg	#	% chg	#	% chg	#	% chg
Geosciences	ATMO	25	-24.2%	1	0.0%	2	0.0%					21	-8.7%	3	50.0%	52	-14.8%
	ENGS	45	4.7%			3	0.0%	2	0.0%					1	100.0%	51	6.3%
	ENST	25	-19.4%	0	-100.0%	2	0.0%	3	0.0%							30	-18.9%
	ESCI	1	0.0%													1	0.0%
	GEOG	115	-12.2%	3	0.0%	9	12.5%	4	33.3%	2	-33.3%	27	22.7%	2	0.0%	162	-5.8%
	GEOL	149	21.1%			14	7.7%	3	50.0%	1	0.0%	21	-19.2%			188	13.9%
	GEOP	24	4.3%	1	100.0%	0	-100.0%	1	100.0%	1	0.0%	1	0.0%	20	25.0%	48	14.3%
	GEOS	3	200.0%										0	-100.0%		3	50.0%
	METR	119	-7.0%	1	0.0%	18	38.5%	1	-50.0%	1	-50.0%	1	0.0%	1	0.0%	140	-3.4%
	OCNG	40	5.3%	1	100.0%	4	0.0%	1	0.0%	1	0.0%	28	16.7%			74	10.4%
	SPSG	5	25.0%			0	-100.0%									5	-28.6%
	Subtotal	551	-0.9%	7	16.7%	52	6.1%	15	15.4%	4	-20.0%	118	4.4%	7	40.0%	754	0.9%
Liberal Arts	AMST	13	0.0%	0	-100.0%	3	200.0%			1	100.0%					17	13.3%
	ANTH	187	-2.1%	3	50.0%	23	0.0%	7	-12.5%	2	100.0%	18	5.9%	4	0.0%	244	-0.8%
	CLSS	2	100.0%													2	100.0%
	COML	5	0.0%													5	0.0%
	COMM	763	9.6%	16	23.1%	72	28.6%	10	42.9%	6	20.0%	12	33.3%	6	0.0%	885	11.7%
	ECON	335	-13.0%	5	-44.4%	59	-1.7%	31	-11.4%	3	-25.0%	96	-3.0%	2	-50.0%	531	-10.9%
	ENGL	635	-4.8%	30	-18.9%	76	24.6%	20	-4.8%	5	0.0%	30	0.0%	0	-100.0%	796	-3.2%
	FREN	9	-30.8%	3	200.0%	2	100.0%	2	100.0%	1	100.0%	1	100.0%			17	6.3%
	GERM	2	0.0%					1	100.0%	1	0.0%	1	100.0%			5	66.7%
	HISP	9	80.0%			14	40.0%					3	50.0%			26	52.9%
	HIST	638	-3.3%	17	6.3%	80	14.3%	7	0.0%	5	150.0%	2	-33.3%	4	-33.3%	753	-1.4%
	INTS	361	8.1%	11	22.2%	86	-2.3%	17	-15.0%	3	50.0%	5	-28.6%	2	-33.3%	485	4.8%
	JOUR	1	-83.3%					0	-100.0%					0	-100.0%	1	-87.5%
	MODL	4	0.0%			2	0.0%	1	100.0%							7	16.7%
	MUSC	15	-34.8%	3	-40.0%	5	66.7%	1	0.0%							24	-25.0%
	PHIL	95	-14.4%	0	-100.0%	11	-21.4%	3	-40.0%	2	100.0%	2	0.0%	2	0.0%	115	-16.1%
	POLS	680	-12.5%	39	-2.5%	137	-1.4%	26	0.0%	1	0.0%	17	6.3%	5	-16.7%	905	-10.0%
	PSYC	815	-7.3%	57	7.5%	172	3.6%	47	27.0%	8	14.3%	9	0.0%	4	100.0%	1,112	-3.6%
	RUSS	8	100.0%					0	-100.0%			1	100.0%	0	-100.0%	9	50.0%
	SOCI	282	-6.3%	41	17.1%	72	-4.0%	18	38.5%	3	50.0%	11	10.0%	4	100.0%	431	-1.6%
SPAN	41	-26.8%			39	-7.1%	1	100.0%			0	-100.0%	0	-100.0%	81	-19.8%	
TCMS	157	-5.4%	7	75.0%	14	-50.0%	4	0.0%	1	100.0%	0	-100.0%			183	-10.3%	
THAR	32	-20.0%	2	0.0%	14	16.7%									48	-11.1%	
	Subtotal	5,089	-4.7%	234	2.2%	881	3.5%	196	4.8%	42	35.5%	207	-0.5%	33	-15.4%	6,682	-2.9%
Science	APHY	2	0.0%			3	50.0%			1	100.0%	4	100.0%			10	66.7%
	APMS	67	26.4%	2	100.0%	3	-50.0%	6	20.0%	1	0.0%			0	-100.0%	79	17.9%
	BIOL	928	-6.3%	54	-5.3%	209	3.0%	182	7.7%	5	0.0%	23	-23.3%	4	100.0%	1,405	-3.5%
	BMCB	59	9.3%	5	-16.7%	10	11.1%	17	6.3%	1	0.0%	2	100.0%			94	8.0%
	BOTN	3	0.0%			1	100.0%			0	-100.0%	0	-100.0%			4	-20.0%
	CHEM	301	-4.1%	17	0.0%	57	-3.4%	35	9.4%	6	100.0%	116	7.4%	3	0.0%	535	-0.2%
	MATH	219	-1.4%	5	-16.7%	34	25.9%	7	-12.5%	1	0.0%	65	32.7%	0	-100.0%	331	5.1%
	MBIO	69	-1.4%	1	-75.0%	13	8.3%	11	0.0%	1	0.0%	10	-28.6%			105	-6.3%
	PHYS	136	5.4%	2	0.0%	20	0.0%	24	60.0%	2	-33.3%	81	-6.9%	1	0.0%	266	3.5%
	STAT	56	124.0%	2	100.0%	2	100.0%	6	20.0%	6	20.0%	64	10.3%	1	-50.0%	131	44.0%
	ZOOL	97	11.5%	1	0.0%	17	6.3%	3	0.0%			0	-100.0%	2	100.0%	120	10.1%
		Subtotal	1,937	-0.6%	89	-5.3%	369	3.9%	291	9.8%	18	12.5%	367	4.6%	9	-18.2%	3,080

Headcount by Major by Ethnic Origin
Fall 2007

Fall 2007		White		Black		Hispanic		Asian		American Indian		International		Unknown/Other		Total	
		#	% chg	#	% chg	#	% chg	#	% chg	#	% chg	#	% chg	#	% chg	#	% chg
Veterinary Medicine	BIMS	1,397	2.9%	57	14.0%	291	-3.6%	175	2.3%	9	-35.7%	13	225.0%	2	0.0%	1,944	2.3%
	EPID	4	-50.0%					0	-100.0%							4	-55.6%
	LAMD	3	50.0%	0	-100.0%					1	100.0%					4	33.3%
	STJR	2	100.0%									2	100.0%			4	100.0%
	TOXI											0	-100.0%			0	-100.0%
	VMSC	6	-60.0%			1	-75.0%					3	200.0%			10	-50.0%
	VPAR	0	-100.0%													0	-100.0%
	VPAT	6	50.0%			1	0.0%						5	0.0%		12	20.0%
	VPHY	6	-14.3%	1	0.0%			0	-100.0%			6	-14.3%	1	100.0%	14	-12.5%
	VTAN	8	-33.3%					0	-100.0%			5	-44.4%			13	-43.5%
	VTMD	441	-1.3%	1	-66.7%	36	5.9%	18	5.9%	2	100.0%			7	0.0%	505	-0.8%
	VTMI	14	-26.3%	2	0.0%	4	0.0%	2	100.0%			7	-46.2%	2	100.0%	31	-22.5%
	VTMS	1	0.0%													1	0.0%
	VTPH	3	-57.1%								1	0.0%				4	-50.0%
	Subtotal	1,891	0.5%	61	7.0%	333	-3.5%	195	1.0%	13	-18.8%	41	2.5%	12	20.0%	2,546	0.1%
General Studies	GEST	2,711	14.7%	147	10.5%	510	15.9%	185	43.4%	29	31.8%	31	82.4%	4	-20.0%	3,617	16.3%
	TEAM	559	33.1%	8	-46.7%	75	29.3%	14	133.3%	9	28.6%	1	100.0%	1	-50.0%	667	31.3%
	Subtotal	3,270	17.5%	155	4.7%	585	17.5%	199	47.4%	38	31.0%	32	88.2%	5	-28.6%	4,284	18.4%
Other - Special Populations	AGBU	17	-19.0%			1	0.0%	1	100.0%			13	62.5%			32	6.7%
	BIOT	4	-42.9%			2	100.0%	0	-100.0%			19	46.2%			25	8.7%
	ENSM	5	-54.5%	0	-100.0%	1	0.0%	1	0.0%			6	50.0%			13	-27.8%
	FSTC	14	40.0%			0	-100.0%	1	0.0%			24	20.0%			39	14.7%
	GENE	38	11.8%	2	100.0%	1	0.0%	3	-40.0%			16	-11.1%	0	-100.0%	60	0.0%
	MARB	1	100.0%													1	100.0%
	MARM	2	100.0%													2	100.0%
	MDSC	1	-66.7%					1	100.0%			10	42.9%	2	100.0%	14	40.0%
	MEPS	13	-13.3%			2	0.0%					19	-17.4%			34	-15.0%
	MSEN	2	100.0%	3	50.0%	1	100.0%	2	100.0%			29	20.8%	1	100.0%	38	40.7%
	NUTR	19	11.8%	1	0.0%	0	-100.0%	0	-100.0%			14	27.3%			34	6.3%
	PHLT	9	12.5%	2	100.0%	0	-100.0%					2	-50.0%	1	0.0%	14	-12.5%
	REEP	1	100.0%			1	100.0%					64	4.9%			66	8.2%
	TOXI	14	7.7%	1	0.0%	1	0.0%					11	-21.4%	1	0.0%	28	-6.7%
	WMHS	11	-8.3%			2	100.0%	1	100.0%			8	14.3%	1	0.0%	23	9.5%
		Subtotal	151	-0.7%	9	28.6%	12	-20.0%	10	0.0%			235	9.8%	6	50.0%	423
Total		33,696	0.9%	1,413	4.3%	5,282	6.9%	1,875	10.2%	252	10.5%	3,835	7.9%	187	-12.6%	46,540	2.6%

Prepared by OISP, 12 Oct 07

Headcount by Major by Ethnic Origin by Gender
Fall 2007

Fall 2007		White		Black		Hispanic		Asian		American Indian		International		Unknown/Other		Total		Total
		Female	Male	Female	Male	Female	Male	Female	Male	Female	Male	Female	Male	Female	Male	Female	Male	
Agriculture	AGBL	55	92		1	3	5					1	3			59	101	160
	AGBU	28	58			1	1					2	3			31	62	93
	AGCJ	82	13	1	1	8	1		1	1						92	16	108
	AGEC	80	265	2	1	6	19	2	1	3	1	20	44	1		114	331	445
	AGED	47	37	4	6		5	1		1			3	1		54	51	105
	AGEN	7	45		1	1	2	1			2		1			9	51	60
	AGLS	102	153	19	21	29	32	2	11	1	1	3	2	1	4	157	224	381
	AGRO	12	99		2	3	4	3	1	1	2		2		1	19	111	130
	AGSC	52	28			3	3									55	31	86
	AGSM	5	114		3	2	9		4						1	7	131	138
	ALED	196	382	11	45	16	32	2	8	2	3	1	1			228	471	699
	ANBR	2	1													2	1	3
	ANSC	461	258	7	2	68	26	6	2	5	3	2	8	3		552	299	851
	BAEN	19	53		3	2	4	1	3	1		10	23			33	86	119
	BESC	51	53	10	2	14	16	6	6			1				82	77	159
	BICH	87	77	8	1	17	12	19	14			30	27	1	3	162	134	296
	BSEN	1	4			1										2	4	6
	DASC	2	3				1						1			2	5	7
	ECOR	1	3				1									1	4	5
	ENST	5	6	1		3	1									9	7	16
	ENTO	49	41	2	2	21	14	2	4	1		3	6	1		79	67	146
	FISC		1														1	1
	FLOR	3										1				4		4
	FORS	4	24	2								2	4			8	28	36
	FSTC	40	22	2		12	4	3	1			4	1			61	28	89
	GENE	56	33		1	15	9	8	1		1	4	3	2	1	85	49	134
	HORT	86	57		1	7	6		3		1	9	9			102	77	179
	NRDV	2	5									1				3	5	8
	NUSC	371	52	11	4	66	19	19	9	2		2		1		472	84	556
	PLBR	4	7		2		2					4	5	1		9	16	25
	PLPA	8	1			2	2					3	9		1	13	13	26
	POSC	49	79	2	1	10	7	1	2	1	1	4	6		2	67	98	165
	PREP	11	7	1	1	1			1			4	1			17	10	27
	PSSC	1	1			1						1				3	1	4
	RENR	5	21				1		1							5	23	28
	RLEM	36	107			8	12					2	4		1	46	124	170
	RPTS	150	139	6	5	24	12	1	3	2	3	25	5	3		211	167	378
	SOSC	7	6					1				1	5			9	11	20
	SPSA	6	32			4	3		1							10	36	46
	USAL	2	8		1			1				1				4	9	13
	WFSC	162	239	4	4	31	34	4		4	2	13	5			218	284	502
	WISC	9	3													9	3	12
	Subtotal	2,356	2,629	93	111	379	299	83	77	25	20	154	181	15	14	3,105	3,331	6436

Prepared by OISP, 12 Oct 07

Headcount by Major by Ethnic Origin by Gender
Fall 2007

Fall 2007		White		Black		Hispanic		Asian		American Indian		International		Unknown/Other		Total		Total
		Female	Male	Female	Male	Female	Male	Female	Male	Female	Male	Female	Male	Female	Male	Female	Male	
Architecture	ARCH	34	35	2	1	2	6	4	4	1		27	35			70	81	151
	COMG	5	14		1	1	1		1			23	47			29	64	93
	COSC	31	327	1	4	3	37		4						3	35	377	412
	COSL	32	183	3	2	4	26	1	5	1	1	1	1	1	1	43	218	261
	ENDL	112	135	2	3	23	38	4	4	2		3	1	2		148	181	329
	ENDS	110	93	2	3	9	20	12	9	1	1		2	1		135	128	263
	LAND	21	56			4	4	1	1			7	1		1	33	64	97
	LANL	25	31		1	3	12	4				1				33	44	77
	LDEV	5	20	1	1		1		1			1	7		1	7	31	38
	URPL	9	11			1	3					10	10			20	24	44
	URSC	5	13	1		2	2		1			10	22			19	37	56
	USAR	2	1													2	1	3
	VIZA	12	30	1		2	5	1	4			3	6		1	19	46	65
		Subtotal	403	949	13	16	54	155	28	33	5	5	86	132	4	6	593	1,296
Business Admin	ACCT	384	295	11	7	35	37	17	17	1	1	8	6	2	2	458	365	823
	AGBU	1	5				1									1	6	7
	BUAD	806	734	44	17	126	88	43	35	6	5	16	27	1	3	1,042	909	1951
	BUAG	1	3				3				1					1	7	8
	EMBA	13	54	3	3	3	8	1	5			1	5	1	2	22	77	99
	FINC	224	401	4	6	21	29	14	31	1	2	5	17	1	2	270	488	758
	INFO	27	87	3	4	5	12	2	5		1		3		2	37	114	151
	MGMT	150	151	4	2	29	20	12	6	1		6	4		1	202	184	386
	MISY	7	29				2		1		1	39	67			46	100	146
	MKTG	386	117	7	2	25	17	10	4	1		12	11			441	151	592
	MLER	15	48			2	5				1	1			1	18	55	73
	USBU	1	1						1							1	2	3
		Subtotal	2,015	1,925	76	41	246	222	99	105	10	12	88	140	5	13	2,539	2,458
Education	CPSY	12	7	4	2	2	1	1	1			2		1		22	11	33
	EDAD	111	70	18	19	41	17	2		1		4	1	1	1	178	108	286
	EDCI	216	46	34	8	30	14	7	2	2	2	30	10	2		321	82	403
	EDHL	209	21	8	2	29	10	7	1	2		3				258	34	292
	EDIS	682	23	20	7	80	5	12		2		2		3		801	35	836
	EDKI	385	219	12	12	45	39	6	6		1	1		1	2	450	279	729
	EDSM	98	206	5	15	13	24	1	4	1	1			1		119	250	369
	EDTC	11	5			1						8	1			20	6	26
	EHRD	61	22	17	6	18	10		3			15	4	2		113	45	158
	EPSY	104	14	12	2	22	5		1		1	21	8			160	30	190
	HEED	13	2	7		1		2	1			1	2			24	5	29
	HLTH	110	15	5	2	14			1	1	2					132	19	151
	INST	740	26	8	2	91	11	9	1	2		3		2		855	40	895
	ISNC	188	109	11	8	32	25	6	8		2		2		1	240	155	395
	KINE	174	137	7	3	13	17	2	3		1	7	21		2	203	184	387
	PHED	5	2													5	2	7
	SPMT	68	123	3	4	3	11	2	2		1		1			76	142	218
	SPSY	16	5	7		8	3		4			1				36	8	44
TECR	4		1		1										6		6	
	Subtotal	3,207	1,052	179	92	444	192	63	33	12	9	98	50	16	7	4,019	1,435	5454

Prepared by OISP, 12 Oct 07

Headcount by Major by Ethnic Origin by Gender
Fall 2007

Fall 2007	White		Black		Hispanic		Asian		American Indian		International		Unknown/Other		Total		Total	
	Female	Male	Female	Male	Female	Male	Female	Male	Female	Male	Female	Male	Female	Male	Female	Male		
Engineering	AERL	39	214	3	8	16	65	2	8			1	4			61	299	360
	AERO	38	224		5	6	29	1	8			5	57	1	1	51	324	375
	BMEL	61	76	6	4	9	12	11	9			2	1			89	102	191
	BMEN	71	82	2	2	10	12	9	17			10	42		4	102	159	261
	CECL	11	85	1	12	6	27	3	12		1		1		1	21	139	160
	CECN	7	88	1	3	1	10		10			12	38		1	21	150	171
	CEEL		49	2	5	5	19		16		1	1	5			8	95	103
	CEEN	2	57	1	1	2	11		7			13	55			18	131	149
	CHEL	65	169	1	8	22	27	13	12	1	3	2	13		2	106	233	339
	CHEN	84	205	3	5	20	26	13	12	1	2	38	90		1	159	341	500
	CPEN		1						1				4				6	6
	CPSC	12	178	1	6	2	14	2	15		1	30	121		2	47	337	384
	CPSL	10	117	1	3	1	25	1	2		2		8		2	13	159	172
	CVEL	61	178	1	9	11	44	2	9	1	1		1			76	242	318
	CVEN	112	433	2	5	17	64	3	19	1	1	42	172			177	694	871
	ELEL	22	177	5	15	6	46	7	25			3	15		1	43	279	322
	ELEN	26	222	4	10	6	35	4	22		1	59	305			99	595	694
	ENGR		3		1								6				10	10
	ENTC	9	149		3	5	24		7			1	3		1	15	187	202
	ENTL	11	137	2	5	4	25	1	11				2			18	180	198
	HLPH	4	11		1	1	2					1				6	14	20
	IDIL	27	85	1	2	4	8		1		3		1			32	100	132
	IDIS	52	243	5	6	9	22	5	11	1	1		1			72	284	356
	INEL	20	87	3	4	8	13	1	5	2		1	7	1	1	36	117	153
	INEN	42	150	4	4	16	47	6	7			37	141	1		106	349	455
	ITDE	1	2	1												2	2	4
	MEEL	45	339	3	4	8	55	2	15		2	1	6		1	59	422	481
	MEEN	70	550	7	13	8	64	4	37		4	44	204		5	133	877	1010
	NUEL	9	81		2		8		6	2	1		1		2	11	101	112
	NUEN	17	101	1	3	2	8	2	7			4	21			26	140	166
	OCEL	7	52		1	1	8		2				1			8	63	71
	OCEN	17	113	1	2	1	19	1	9		2	1	33			21	178	199
	PETE	36	220	2	10	4	26	3	17			32	163		1	77	437	514
	PETL	38	145		3	6	14	2	3		2	3	22		1	49	190	239
	RHEL	7	11	1		2	4	1	2							11	17	28
	RHEN	6	4			4			1							10	5	15
	SENG	1														2		2
	Subtotal	1,040	5,038	65	164	223	813	99	345	9	28	344	1,544	5	26	1,785	7,958	9743
G. Bush	BUSH	28	27		2	4	3					4	4			36	36	72
School of	CAIA	11	34	2		1	8		2			1			1	15	45	60
Govt	CHLS	7	19		1	2	2				1					9	23	32
	CNPM	1	1													1	1	2
	INTA	25	40	2	1	2	1	2		1	2	7		3	33	53	86	
	Subtotal	72	121	4	4	9	14	2	2	2	2	7	11	4	94	158	252	

Prepared by OISP, 12 Oct 07

Headcount by Major by Ethnic Origin by Gender
Fall 2007

Fall 2007		White		Black		Hispanic		Asian		American Indian		International		Unknown/Other		Total		Total
		Female	Male	Female	Male	Female	Male	Female	Male	Female	Male	Female	Male	Female	Male	Female	Male	
Geosciences	ATMO	5	20	1		2						4	17		3	12	40	52
	ENGS	20	25			1	2		2					1	3	22	29	51
	ENST	14	11			1	1		3							15	15	30
	ESCI		1														1	1
	GEOG	33	82	1	2	6	3	1	3		2	10	17		2	51	111	162
	GEOG	50	99			6	8	1	2		1	8	13			66	122	188
	GEOP	7	17	1				1			1	7	13		1	16	32	48
	GEOS	2	1													2	1	3
	METR	52	67		1	7	11		1			1				60	80	140
	OCNG	24	16	1		1	3		1			12	16			38	36	74
	SPSG	2	3													2	3	5
		Subtotal	209	342	4	3	24	28	3	12	1	3	42	76	1	6	284	470
Liberal Arts	AMST	7	6			2	1		1		1				10	7	17	
	ANTH	115	72	3		15	8	5	2	1	1	7	11	1	3	147	97	244
	CLSS	2														2	2	
	COML	4	1												4	1	5	
	COMM	614	149	15	1	54	18	5	5	5	1	5	7	6	704	181	885	
	ECON	70	265	1	4	15	44	9	22	2	1	32	64	1	1	130	401	531
	ENGL	505	130	24	6	52	24	12	8	4	1	18	12		615	181	796	
	FREN	7	2		3	1	1	2		1					11	6	17	
	GERM	1	1						1	1			1		2	3	5	
	HISP	8	1			8	6					1	2		17	9	26	
	HIST	237	401	10	7	20	60	2	5	3	2	1	1		4	273	480	753
	INTS	237	124	5	6	60	26	15	2	3		3	2	1	1	324	161	485
	JOUR	1														1	1	
	MODL	2	2			2		1								5	2	7
	MUSC	6	9	2	1	1	4	1							10	14	24	
	PHIL	22	73			2	9	1	2	1	1		2	1	1	27	88	115
	POLS	265	415	27	12	58	79	13	13		1	11	6	1	4	375	530	905
	PSYC	610	205	47	10	130	42	33	14	8		6	3	3	1	837	275	1112
	RUSS	4	4									1				5	4	9
	SOCI	202	80	29	12	48	24	15	3	2	1	8	3	3	1	307	124	431
SPAN	32	9			20	19	1								53	28	81	
TCMS	83	74	5	2	9	5	3	1	1						101	82	183	
THAR	20	12	1	1	7	7									28	20	48	
	Subtotal	3,054	2,035	169	65	504	377	118	78	33	9	93	114	17	16	3,988	2,694	6682
Science	APHY		2			1	2			1		1	3			3	7	10
	APMS	40	27	2		3	3	3	3		1					45	34	79
	BIOL	561	367	40	14	119	90	99	83	1	4	16	7	2	2	838	567	1405
	BMCB	30	29	3	2	4	6	6	11	1		1	1			45	49	94
	BOTN	1	2				1									1	3	4
	CHEM	136	165	12	5	29	28	19	16	2	4	36	80	1	2	235	300	535
	MATH	121	98	2	3	15	19	6	1	1		18	47			163	168	331
	MBIO	40	29		1	9	4	6	5	1		7	3			63	42	105
	PHYS	21	115		2	3	17	4	20	1	1	11	70		1	40	226	266
	STAT	21	35		2		2	4	2			32	32		1	57	74	131
ZOOL	65	32	1		11	6	1	2			1	1			79	41	120	
	Subtotal	1,036	901	60	29	191	178	148	143	8	10	123	244	3	6	1,569	1,511	3080

Prepared by OISP, 12 Oct 07

Headcount by Major by Ethnic Origin by Gender
Fall 2007

Fall 2007		White		Black		Hispanic		Asian		American Indian		International		Unknown/Other		Total		Total	
		Female	Male	Female	Male	Female	Male	Female	Male	Female	Male	Female	Male	Female	Male	Female	Male		
Veterinary Medicine	BIMS	963	434	40	17	197	94	112	63	6	3	7	6	1	1	1,326	618	1944	
	EPID	3	1													3	1	4	
	LAMD	3								1						4		4	
	STJR	2										2				4		4	
	VMSC	5	1				1					1	2			6	4	10	
	VPAT	5	1				1					1	4			6	6	12	
	VPHY	5	1	1								3	3		1	9	5	14	
	VTAN	7	1									1	4			8	5	13	
	VTMD	322	119		1	27	9	16	2	2				6	1	373	132	505	
	VTMI	9	5	2		3	1	2				5	2	1	1	22	9	31	
	VTMS	1														1		1	
	VTPH	3								1						4		4	
		Subtotal	1,328	563	43	18	227	106	130	65	10	3	20	21	8	4	1,766	780	2546
General Studies	GEST	1,187	1,524	77	70	231	279	72	113	16	13	9	22	1	3	1,593	2,024	3617	
	TEAM	226	333	1	7	33	42	5	9	2	7		1		1	267	400	667	
	Subtotal	1,413	1,857	78	77	264	321	77	122	18	20	9	23	1	4	1,860	2,424	4284	
Other - Special Populations	AGBU	7	10			1		1				10	3			19	13	32	
	BIOT	1	3			1	1					10	9			12	13	25	
	ENSM	1	4				1		1			1	5			2	11	13	
	FSTC	9	5					1				13	11			23	16	39	
	GENE	19	19		2			1	3			10	6			32	28	60	
	MARB	1														1		1	
	MARM	2														2		2	
	MDSC		1							1			5	5	2	7	7	14	
	MEPS	7	6			2						12	7			21	13	34	
	MSEN		2	3			1	2				5	24	1		11	27	38	
	NUTR	15	4	1								11	3			27	7	34	
	PHLT	6	3	2								1	1	1		10	4	14	
	REEP		1					1				34	30			34	32	66	
	TOXI	8	6		1			1				9	2	1		18	10	28	
	WMHS	2	9			1	1		1			4	4		1	7	16	23	
		Subtotal	78	73	6	3	5	7	7	3			125	110	5	1	226	197	423
	Grand Total		16,211	17,485	790	623	2,570	2,712	857	1,018	131	121	1,189	2,646	80	107	21,828	24,712	46540

Prepared by OISP, 12 Oct 07

Fall 2007 Total Enrollment by State of Residence (±change from previous year)

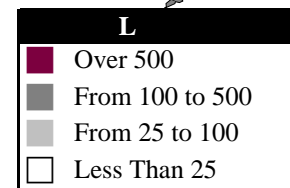
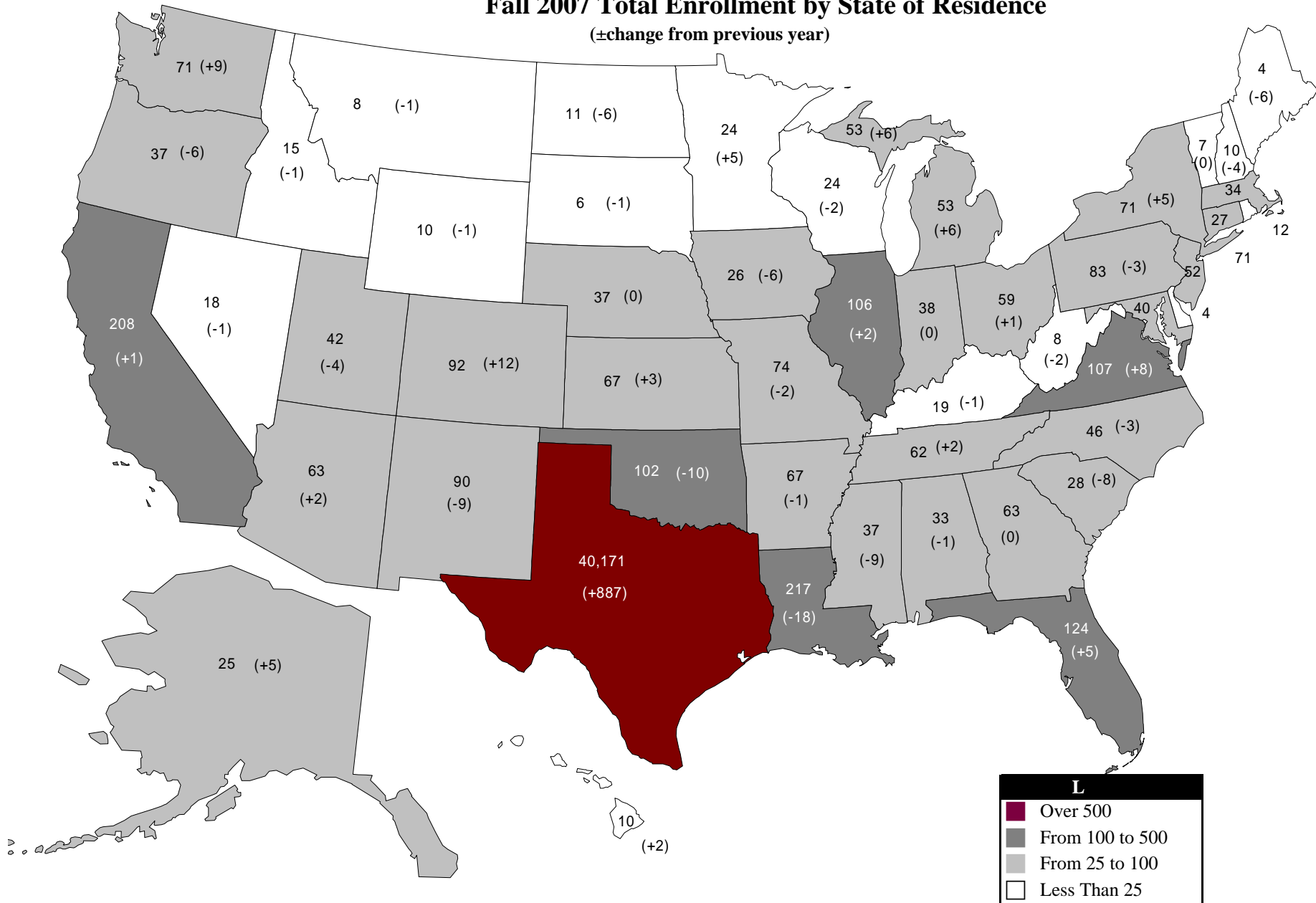

**Top 10
Fall 2007 Feeder Patterns
Texas A&M University Campus**

Texas County	Students	% Total
Harris	7364	15.8%
Brazos	2832	6.1%
Dallas	2472	5.3%
Tarrant	2251	4.8%
Bexar	2219	4.8%
Fort Bend	1810	3.9%
Montgomery	1325	2.8%
Travis	1290	2.8%
Collin	1256	2.7%
Denton	911	2.0%

State	Students	% Total
Texas	40171	86.3%
Louisiana	217	0.5%
California	208	0.4%
Florida	124	0.3%
Virginia	107	0.2%
Illinois	106	0.2%
Oklahoma	102	0.2%
Colorado	92	0.2%
New Mexico	90	0.2%
Pennsylvania	83	0.2%

Country	Students	% Total
United States	42673	91.7%
India	1023	2.2%
China, People's Rep of	713	1.5%
Korea, Republic of	514	1.1%
Taiwan	196	0.4%
Mexico	121	0.3%
Turkey	81	0.2%
Nigeria	60	0.1%
Colombia	58	0.1%
Indonesia	57	0.1%

**Top 10
Fall 2007 Feeder Patterns
First Time In College**

Texas County	Students	% Total
Harris	1425	17.7%
Dallas	514	6.4%
Tarrant	489	6.1%
Bexar	434	5.4%
Fort Bend	374	4.6%
Collin	316	3.9%
Montgomery	277	3.4%
Travis	261	3.2%
Denton	211	2.6%
Brazos	209	2.6%

State	Students	% Total
Texas	7702	95.5%
Louisiana	32	0.4%
California	27	0.3%
Colorado	20	0.2%
Virginia	17	0.2%
Florida	16	0.2%
Oklahoma	16	0.2%
Washington	13	0.2%
New Mexico	13	0.2%
Illinois	12	0.1%

Country	Students	% Total
United States	8025	99.5%
India	8	0.1%
China, People's Rep	6	0.1%
Korea, Republic of	3	0.0%
Canada	2	0.0%
El Salvador	2	0.0%
Malaysia	2	0.0%
Croatia	1	0.0%
Hungary	1	0.0%
Honduras	1	0.0%

**Top 10
Fall 2007 Feeder Patterns
Undergraduate Transfer**

Texas County	Students	% Total
Harris	278	17.1%
Brazos	167	10.2%
Fort Bend	81	5.0%
Tarrant	73	4.5%
Bexar	65	4.0%
Montgomery	63	3.9%
Dallas	61	3.7%
Collin	46	2.8%
Williamson	29	1.8%
Brazoria	29	1.8%

State	Students	% Total
Texas	1497	91.8%
Florida	7	0.4%
Missouri	7	0.4%
California	6	0.4%
Alaska	4	0.2%
Washington	3	0.2%
Illinois	3	0.2%
Michigan	2	0.1%
Mississippi	2	0.1%
Virginia	2	0.1%

Country	Students	% Total
United States	1557	95.5%
Nepal	10	0.6%
Kazakhstan	7	0.4%
Mexico	6	0.4%
India	4	0.2%
Canada	3	0.2%
Cote d'Ivoire (Ivory Coa:	3	0.2%
Angola	2	0.1%
Bolivia	2	0.1%
China, People's Rep of	2	0.0%

**Top 10
Fall 2007 Feeder Patterns
New Graduate**

Texas County	Students	% Total
Harris	255	10.4%
Brazos	193	7.9%
Tarrant	60	2.5%
Dallas	56	2.3%
Travis	51	2.1%
Bexar	49	2.0%
Fort Bend	45	1.8%
Montgomery	43	1.8%
Collin	23	0.9%
Williamson	19	0.8%

State	Students	% Total
Texas	1192	48.8%
California	26	1.1%
New York	20	0.8%
Florida	19	0.8%
Louisiana	19	0.8%
Illinois	18	0.7%
Kansas	13	0.5%
Michigan	12	0.5%
Colorado	11	0.5%
Ohio	11	0.5%

Country	Students	% Total
United States	1503	61.6%
India	361	14.8%
China, People's Rep of	205	8.4%
Korea, Republic of	121	5.0%
Taiwan	48	2.0%
Turkey	17	0.7%
Indonesia	14	0.6%
Iran	14	0.6%
Mexico	11	0.5%
Thailand	10	0.4%

Fall 2007 Students by Country by Level

Country	Undergraduate	Masters	PhD	Professional	Total Students
Afghanistan	1	2			3
Albania		1			1
Angola	6	1			7
Antigua and Barbuda				1	1
Argentina	2	1		1	4
Armenia				3	3
Australia	4	1			5
Austria	2			1	3
Azerbaijan			4		4
Bahrain		1		1	2
Bangladesh	4	13		9	26
Barbados	1			1	2
Belarus	1			3	4
Belgium	2	2			4
Belize (British Honduras)	1	1			2
Bhutan				1	1
Bolivia	7	3		3	13
Botswana				2	2
Brazil	5	12		16	33
Bulgaria	1			5	6
Burma (Myanmar)				1	1
Cameroon	5	3		1	9
Canada	12	6		24	42
Cayman Islands	1				1
Chile		3		7	10
China, People's Rep of	26	317		370	713
Colombia	7	22		29	58
Costa Rica	5				5
Cote d'Ivoire (Ivory Coast)	3	1			4
Croatia	1				1
Cyprus	1	1			2
Czech Republic		1			1
Dem Republic of Congo (Ziare)				1	1
Denmark	2	3		1	6
Dominica				1	1
Dominican Republic	2	1		1	4
Ecuador	1	7		8	16
Egypt (A.R.E.)	2	2		16	20
El Salvador	6	2		1	9
England	1				1
Equatorial Guinea	5				5
Eritrea	1				1
Estonia	1			1	2
Ethiopia	2	1		2	5

Fall 2007 Students by Country by Level

Country	Undergraduate	Masters	PhD	Professional	Total Students
France	9	15	10		34
Gabon Republic	1				1
Germany	7	10	6		23
Ghana	3	3	1		7
Greece		3	3		6
Grenada	1				1
Guatemala	5	8	5		18
Honduras	6	3			9
Hong Kong	5	3	3		11
Hungary	1				1
Iceland				1	1
India	65	745	213		1,023
Indonesia	16	29	12		57
Iran	1	17	27		45
Iraq	1	4	1		6
Ireland		1	1		2
Israel	2				2
Italy	1	6	4		11
Jamaica	4	4	2		10
Japan	8	7	16		31
Jordan	2	4	2		8
Kazakhstan	32	20	1		53
Kenya	1	4			5
Korea, Republic of	17	175	322		514
Kuwait	1		3		4
Latvia	1				1
Lebanon		4	5		9
Liberia	1				1
Macao		1			1
Macedonia				2	2
Malaysia	15	2	3		20
Mali				2	2
Mauritius	1	1	1		3
Mexico	31	32	58		121
Mongolia	1		1		2
Morocco	2	2			4
Nepal	13	11	3		27
Netherlands		1	1		2
New Zealand	2				2
Nicaragua	6	1			7
Nigeria	17	35	8		60
Norway		5	1		6
Oman		2	2		4
Other Foreign or US	2	3	1		6

Fall 2007 Students by Country by Level

Country	Undergraduate	Masters	PhD	Professional	Total Students
Pakistan	7	19	10		36
Panama	7	6			13
Paraguay		3	1		4
Peru	1	8	13		22
Philippines	1	7	2		10
Poland	2		3		5
Portugal	2	1	1		4
Qatar	1	2			3
Romania	1	1	4		6
Russia	1	7	11		19
Rwanda			2		2
Saudi Arabia	12	8	13		33
Serbia		6	4		10
Singapore	7	4	1		12
South Africa	6		2		8
Spain	6	3			9
Sri Lanka (Ceylon)	5	5	6		16
Sudan	1		1		2
Sweden	1	2	1		4
Switzerland		2	1		3
Syria		1	1		2
Taiwan	2	82	112		196
Tanzania			1		1
Thailand	3	15	20		38
Togo			1		1
Trinidad & Tobago	1	3	3		7
Tunisia	1	4	1		6
Turkey		29	52		81
Uganda	1		2		3
Ukraine		1	10		11
United Arab Emirates	1		2		3
United Kingdom	9	4	3		16
United States	36,847	3,546	1,775	505	42,673
Uruguay	3	1	3		7
Uzbekistan		1	1		2
Venezuela	11	8	9		28
Viet Nam Socialist Republic	11	12	8		31
Yemen	1				1
Zambia	2	1			3
Zimbabwe (Rhodesia)	1		3		4

Demographic Summary by College by Ethnicity/Gender
First-Time In College Students
Fall 2007

University Total

Fall 2007		White			Black			Hispanic			Asian			American Indian			International			Unknown/ Other		Grand Total			
		F	M	Tot	F	M	Tot	F	M	Tot	F	M	Tot	F	M	Tot	F	M	Tot	F	Tot	F	M	Tot	
Headcount Total		3,151	3,025	6,176	146	116	262	564	562	1,126	202	212	414	28	19	47	8	29	37	2	2	4,101	3,963	8,064	
TAMU Age Categories	<18	29	15	44	5	2	7	4	9	13	3	6	9										41	35	76
	18-21	3,122	3,005	6,127	141	114	255	560	552	1,112	199	206	405	28	19	47	8	25	33	2	2	4,060	3,921	7,981	
	22-25		3	3					1	1								1	1				5	5	
	26-30		2	2																			2	2	
Classification	Freshman	2,981	2,820	5,801	145	110	255	530	528	1,058	177	192	369	25	19	44	7	26	33	1	1	3,866	3,695	7,561	
	Sophomore	165	197	362	1	5	6	32	30	62	21	16	37	3		3	1	3	4	1	1	224	251	475	
	Junior	5	8	13		1	1	2	4	6	4	4	8									11	17	28	
Tuition Status	Resident Tuition	2,897	2,791	5,688	130	106	236	547	547	1,094	194	198	392	26	18	44		3	3	2	2	3,796	3,663	7,459	
	Non-Resident Tuition	79	58	137	3	4	7	3	4	7	3	6	9				7	24	31			95	96	191	
	Tuition Exemption/Waiver	175	176	351	13	6	19	14	11	25	5	8	13	2	1	3	1	2	3			210	204	414	
Residency Status	Texas Resident	3,013	2,878	5,891	140	110	250	558	558	1,116	197	202	399	26	18	44					2	2	3,936	3,766	7,702
	Non-TX, US Resident	137	146	283	6	6	12	6	4	10	5	10	15	2	1	3						156	167	323	
	Non-TX, Non-US Resident	1	1	2													8	29	37			9	30	39	
SCH Categories	< 6 SCH	173	217	390	1	2	3	14	24	38	5	9	14	2	3	5		1	1			195	256	451	
	6-8 SCH	3	9	12				3	1	4								1	1			6	11	17	
	9-11 SCH	2	10	12							1		1		1	1			2	2		3	13	16	
	12-14 SCH	1,570	1,648	3,218	79	73	152	317	339	656	84	114	198	16	8	24	3	15	18	2	2	2,071	2,197	4,268	
	15-17 SCH	1,395	1,136	2,531	66	40	106	226	197	423	111	89	200	9	7	16	5	10	15			1,812	1,479	3,291	
	>17 SCH	8	5	13		1	1	4	1	5	1		1	1		1						14	7	21	
Ft/Pt: TAMU Status	Less Than Half Time	173	217	390	1	2	3	14	24	38	5	9	14	2	3	5		1	1			195	256	451	
	Half-Time	3	8	11				3	1	4								1	1			6	10	16	
	Three-Quarter Time	2	10	12							1		1		1	1			2	2		3	13	16	
	Full-Time	2,973	2,790	5,763	145	114	259	547	537	1,084	196	203	399	26	15	41	8	25	33	2	2	3,897	3,684	7,581	
Top 10% Texas High School	No	1,639	1,941	3,580	62	67	129	243	286	529	127	149	276	19	11	30	8	28	36	2	2	2,100	2,482	4,582	
	Yes	1,512	1,084	2,596	84	49	133	321	276	597	75	63	138	9	8	17		1	1			2,001	1,481	3,482	
First Generation	No	2,498	2,458	4,956	65	59	124	243	283	526	145	155	300	21	15	36		3	3	1	1	2,973	2,973	5,946	
	Unknown	22	32	54	2	3	5	5	4	9	3	5	8	1	2	3	8	25	33			41	71	112	
	Yes	631	535	1,166	79	54	133	316	275	591	54	52	106	6	2	8		1	1	1	1	1,087	919	2,006	
Dorm / Off-campus students	Off-campus	1,161	975	2,136	31	45	76	127	124	251	49	68	117	8	10	18	4	12	16			1,380	1,234	2,614	
	Dorm (On-campus)	1,990	2,050	4,040	115	71	186	437	438	875	153	144	297	20	9	29	4	17	21	2	2	2,721	2,729	5,450	

Prepared by OISP, 12 Oct 07

Demographic Summary by College by Ethnicity/Gender
First-Time In College Students
Fall 2007

College Agriculture

Fall 2007	White			Black			Hispanic			Asian			American Indian			International			Unknown/ Other		Grand Total		
	F	M	Tot	F	M	Tot	F	M	Tot	F	M	Tot	F	M	Tot	F	M	Tot	F	Tot	F	M	Tot
Headcount Total	279	148	427	8	6	14	51	22	73	10	6	16	3	1	4	1	1	2			352	184	536
TAMU Age Categories																							
<18	3		3	1		1		1	1				3	1	4	1	1	2			4	1	5
18-21	276	148	424	7	6	13	51	21	72	10	6	16	3	1	4	1	1	2			348	183	531
22-25																							
26-30																							
Classification																							
Freshman	260	141	401	8	5	13	47	20	67	7	6	13	3	1	4		1	1			325	174	499
Sophomore	18	7	25				4	1	5	3		3				1		1			26	8	34
Junior	1		1		1	1		1	1												1	2	3
Tuition Status																							
Resident Tuition	249	133	382	8	5	13	48	21	69	9	6	15	2	1	3						316	166	482
Non-Resident Tuition	5	1	6					1	1							1	1	2			6	3	9
Tuition Exemption/Waiver	25	14	39		1	1	3		3	1		1	1		1						30	15	45
Residency Status																							
Texas Resident	261	142	403	8	6	14	50	21	71	9	6	15	2	1	3						330	176	506
Non-TX, US Resident	18	6	24				1	1	2	1		1	1		1						21	7	28
Non-TX, Non-US Resident																1	1	2			1	1	2
SCH Categories																							
< 6 SCH	3		3																		3		3
6-8 SCH																							
9-11 SCH																							
12-14 SCH	129	68	197	2	4	6	27	12	39	2	3	5	1		1						161	87	248
15-17 SCH	146	80	226	6	2	8	22	10	32	8	3	11	2	1	3	1	1	2			185	97	282
>17 SCH	1		1				2		2												3		3
Ft/Pt: TAMU Status																							
Less Than Half Time	3		3																		3		3
Half-Time																							
Three-Quarter Time																							
Full-Time	276	148	424	8	6	14	51	22	73	10	6	16	3	1	4	1	1	2			349	184	533
Top 10% Texas High School																							
No	150	94	244	6	3	9	29	12	41	6	4	10	2		2	1	1	2			194	114	308
Yes	129	54	183	2	3	5	22	10	32	4	2	6	1	1	2						158	70	228
First Generation																							
No	211	112	323	5	2	7	25	11	36	8	3	11	2		2						251	128	379
Unknown	1	6	7		2	2				1		1	1		1	1	1	2			4	9	13
Yes	67	30	97	3	2	5	26	11	37	1	3	4		1	1						97	47	144
Dorm / Off-campus students																							
Off-campus	108	66	174	2	3	5	9	8	17	2		2	1		1	1	1	2			123	78	201
Dorm (On-campus)	171	82	253	6	3	9	42	14	56	8	6	14	2	1	3						229	106	335

Prepared by OISP, 12 Oct 07

Demographic Summary by College by Ethnicity/Gender
First-Time In College Students
Fall 2007

College Architecture

Fall 2007	White			Black			Hispanic			Asian			American Indian			International			Unknown/ Other		Grand Total		
	F	M	Tot	F	M	Tot	F	M	Tot	F	M	Tot	F	M	Tot	F	M	Tot	F	Tot	F	M	Tot
Headcount Total	57	95	152	1	3	4	10	24	34	3	2	5	1		1						72	124	196
TAMU Age Categories																							
<18				1	1	1		1	1														
18-21	57	95	152	1	2	3	10	23	33	3	2	5	1		1						72	122	194
22-25																							
26-30																							
Classification																							
Freshman	55	94	149	1	3	4	10	24	34	3	2	5	1		1						70	123	193
Sophomore	1	1	2																		1	1	2
Junior	1		1																		1		1
Tuition Status																							
Resident Tuition	49	92	141	1	2	3	10	24	34	3	2	5	1		1						64	120	184
Non-Resident Tuition	2		2																		2		2
Tuition Exemption/Waiver	6	3	9		1	1															6	4	10
Residency Status																							
Texas Resident	53	95	148	1	3	4	10	24	34	3	2	5	1		1						68	124	192
Non-TX, US Resident	4		4																		4		4
Non-TX, Non-US Resident																							
SCH Categories																							
< 6 SCH																							
6-8 SCH																							
9-11 SCH		1	1							1		1									1	1	2
12-14 SCH	45	76	121	1	3	4	10	21	31	2	2	4	1		1						59	102	161
15-17 SCH	12	18	30					3	3												12	21	33
>17 SCH																							
Ft/Pt: TAMU Status																							
Less Than Half Time																							
Half-Time																							
Three-Quarter Time		1	1							1		1									1	1	2
Full-Time	57	94	151	1	3	4	10	24	34	2	2	4	1		1						71	123	194
Top 10% Texas High School																							
No	18	41	59				3	8	11	2		2									23	49	72
Yes	39	54	93	1	3	4	7	16	23	1	2	3	1		1						49	75	124
First Generation																							
No	48	83	131	1	1	2	4	8	12	3	2	5	1		1						57	94	151
Unknown	1		1																		1		1
Yes	8	12	20		2	2	6	16	22												14	30	44
Dorm / Off-campus students																							
Off-campus	16	28	44					2	2	2		2									18	30	48
Dorm (On-campus)	41	67	108	1	3	4	10	22	32	1	2	3	1		1						54	94	148

Prepared by OISP, 12 Oct 07

Demographic Summary by College by Ethnicity/Gender
First-Time In College Students
Fall 2007

College Business Admin

Fall 2007	White			Black			Hispanic			Asian			American Indian			International			Unknown/ Other		Grand Total		
	F	M	Tot	F	M	Tot	F	M	Tot	F	M	Tot	F	M	Tot	F	M	Tot	F	Tot	F	M	Tot
Headcount Total	358	309	667	19	7	26	59	25	84	15	10	25	2		2	1		1			454	351	805
TAMU Age Categories																							
<18	2	2	4				1	25	1												3	2	5
18-21	356	307	663	19	7	26	58	25	83	15	10	25	2		2	1		1			451	349	800
22-25																							
26-30																							
Classification																							
Freshman	336	282	618	18	6	24	56	23	79	14	10	24	1		1	1		1			426	321	747
Sophomore	22	27	49	1	1	2	3	2	5	1		1	1		1						28	30	58
Junior																							
Tuition Status																							
Resident Tuition	333	297	630	18	6	24	57	25	82	15	10	25	2		2						425	338	763
Non-Resident Tuition	5	1	6													1		1			6	1	7
Tuition Exemption/Waiver	20	11	31	1	1	2	2		2												23	12	35
Residency Status																							
Texas Resident	349	304	653	19	6	25	59	25	84	15	10	25	2		2						444	345	789
Non-TX, US Resident	9	5	14		1	1															9	6	15
Non-TX, Non-US Resident																1		1			1		1
SCH Categories																							
< 6 SCH	1		1																		1		1
6-8 SCH	1		1																		1		1
9-11 SCH		1	1																			1	1
12-14 SCH	227	191	418	12	6	18	36	19	55	7	2	9	2		2	1		1		285	218	503	
15-17 SCH	129	117	246	7	1	8	23	6	29	8	8	16								167	132	299	
>17 SCH																							
Ft/Pt: TAMU Status																							
Less Than Half Time	1		1																		1		1
Half-Time	1		1																		1		1
Three-Quarter Time		1	1																			1	1
Full-Time	356	308	664	19	7	26	59	25	84	15	10	25	2		2	1		1		452	350	802	
Top 10% Texas High School																							
No	103	145	248	3	3	6	13	4	17	6	9	15	1		1	1		1		127	161	288	
Yes	255	164	419	16	4	20	46	21	67	9	1	10	1		1					327	190	517	
First Generation																							
No	298	272	570	9	4	13	20	16	36	14	10	24								341	302	643	
Unknown	1		1													1		1			2		2
Yes	59	37	96	10	3	13	39	9	48	1		1	2		2					111	49	160	
Dorm / Off-campus students																							
Off-campus	122	85	207	3	3	6	9	4	13	3	5	8	1		1					138	97	235	
Dorm (On-campus)	236	224	460	16	4	20	50	21	71	12	5	17	1		1	1		1		316	254	570	

Prepared by OISP, 12 Oct 07

Demographic Summary by College by Ethnicity/Gender
First-Time In College Students
Fall 2007

College Education

Fall 2007	White			Black			Hispanic			Asian			American Indian			International			Unknown/ Other		Grand Total		
	F	M	Tot	F	M	Tot	F	M	Tot	F	M	Tot	F	M	Tot	F	M	Tot	F	Tot	F	M	Tot
Headcount Total	348	62	410	11	6	17	57	13	70	8	4	12	2		2	1		1			427	85	512
TAMU Age Categories																							
<18							1	13	1	1	4	1	2								2		2
18-21	348	62	410	11	6	17	56	13	69	7	4	11	2		2	1		1			425	85	510
22-25																							
26-30																							
Classification																							
Freshman	340	61	401	11	6	17	53	12	65	8	4	12	2		2	1		1			415	83	498
Sophomore	8	1	9				3		3												11	1	12
Junior							1	1	2												1	1	2
Tuition Status																							
Resident Tuition	335	61	396	10	6	16	56	13	69	8	4	12	2		2						411	84	495
Non-Resident Tuition	2		2													1		1			3		3
Tuition Exemption/Waiver	11	1	12	1		1	1		1												13	1	14
Residency Status																							
Texas Resident	342	61	403	11	6	17	57	13	70	8	4	12	2		2						420	84	504
Non-TX, US Resident	6	1	7																		6	1	7
Non-TX, Non-US Resident																1		1			1		1
SCH Categories																							
< 6 SCH	1		1																		1		1
6-8 SCH																							
9-11 SCH																							
12-14 SCH	241	54	295	10	6	16	46	11	57	6	1	7	1		1						304	72	376
15-17 SCH	106	8	114	1		1	11	2	13	2	3	5	1		1	1		1			122	13	135
>17 SCH																							
Ft/Pt: TAMU Status																							
Less Than Half Time	1		1																		1		1
Half-Time																							
Three-Quarter Time																							
Full-Time	347	62	409	11	6	17	57	13	70	8	4	12	2		2	1		1			426	85	511
Top 10% Texas High School																							
No	196	37	233	4	4	8	19	4	23	7	4	11	1		1	1		1			228	49	277
Yes	152	25	177	7	2	9	38	9	47	1		1	1		1						199	36	235
First Generation																							
No	281	48	329	3	5	8	22	5	27	5	4	9	2		2						313	62	375
Unknown	2		2													1		1			3		3
Yes	65	14	79	8	1	9	35	8	43	3		3									111	23	134
Dorm / Off-campus students																							
Off-campus	117	18	135	2	3	5	10	2	12	4		4	1		1						134	23	157
Dorm (On-campus)	231	44	275	9	3	12	47	11	58	4	4	8	1		1	1		1			293	62	355

Prepared by OISP, 12 Oct 07

Demographic Summary by College by Ethnicity/Gender
First-Time In College Students
Fall 2007

College Engineering

Fall 2007		White			Black			Hispanic			Asian			American Indian			International			Unknown/ Other		Grand Total		
		F	M	Tot	F	M	Tot	F	M	Tot	F	M	Tot	F	M	Tot	F	M	Tot	F	Tot	F	M	Tot
Headcount Total		280	1,005	1,285	13	36	49	48	195	243	25	63	88	3	8	11	1	9	10			370	1,316	1,686
TAMU Age Categories	<18	2	6	8					4	4		2	2					1	1			2	13	15
	18-21	278	997	1,275	13	36	49	48	191	239	25	61	86	3	8	11	1	8	9			368	1,301	1,669
	22-25																							
	26-30		2	2																			2	2
Classification	Freshman	250	898	1,148	13	34	47	43	183	226	18	54	72	1	8	9	1	7	8			326	1,184	1,510
	Sophomore	29	101	130		2	2	5	12	17	6	7	13	2		2		2	2			42	124	166
	Junior	1	6	7							1	2	3									2	8	10
Tuition Status	Resident Tuition	237	890	1,127	13	33	46	45	187	232	24	53	77	3	7	10						322	1,170	1,492
	Non-Resident Tuition	7	20	27					1	1		3	3					7	7			7	31	38
	Tuition Exemption/Waiver	36	95	131		3	3	3	7	10	1	7	8		1	1	1	2	3			41	115	156
Residency Status	Texas Resident	259	937	1,196	13	35	48	47	193	240	24	55	79	3	7	10						346	1,227	1,573
	Non-TX, US Resident	21	68	89		1	1	1	2	3	1	8	9		1	1						23	80	103
	Non-TX, Non-US Resident																1	9	10			1	9	10
SCH Categories	< 6 SCH																							
	6-8 SCH	1	2	3																		1	2	3
	9-11 SCH		3	3														1	1				4	4
	12-14 SCH	177	653	830	7	22	29	30	133	163	16	41	57		6	6	1	2	3			231	857	1,088
	15-17 SCH	102	346	448	6	14	20	18	62	80	8	22	30	3	2	5		6	6			137	452	589
	>17 SCH		1	1							1		1									1	1	2
Ft/Pt: TAMU Status	Less Than Half Time																							
	Half-Time	1	1	2																		1	1	2
	Three-Quarter Time		3	3														1	1				4	4
	Full-Time	279	1,001	1,280	13	36	49	48	195	243	25	63	88	3	8	11	1	8	9			369	1,311	1,680
Top 10% Texas High School	No	92	487	579	5	16	21	11	68	79	13	30	43	1	3	4	1	9	10			123	613	736
	Yes	188	518	706	8	20	28	37	127	164	12	33	45	2	5	7						247	703	950
First Generation	No	239	818	1,057	7	16	23	21	97	118	18	46	64	3	8	11		2	2			288	987	1,275
	Unknown	2	11	13				1		1		2	2				1	7	8			4	20	24
	Yes	39	176	215	6	20	26	26	98	124	7	15	22									78	309	387
Dorm / Off-campus students	Off-campus	69	192	261	2	7	9	9	30	39	5	14	19		4	4		2	2			85	249	334
	Dorm (On-campus)	211	813	1,024	11	29	40	39	165	204	20	49	69	3	4	7	1	7	8			285	1,067	1,352

Prepared by OISP, 12 Oct 07

Demographic Summary by College by Ethnicity/Gender
First-Time In College Students
Fall 2007

College Geosciences

Fall 2007	White			Black			Hispanic			Asian			American Indian			International			Unknown/ Other		Grand Total		
	F	M	Tot	F	M	Tot	F	M	Tot	F	M	Tot	F	M	Tot	F	M	Tot	F	Tot	F	M	Tot
Headcount Total	31	34	65	1		1	2	6	8	1	1	2				1	1				35	42	77
TAMU Age Categories																							
<18																							
18-21	31	34	65	1		1	2	6	8	1	1	2									35	42	77
22-25																							
26-30																							
Classification																							
Freshman	27	33	60	1		1	2	6	8	1	1	2									31	41	72
Sophomore	4	1	5																		4	1	5
Junior																							
Tuition Status																							
Resident Tuition	30	29	59	1		1	2	5	7	1	1	2									34	35	69
Non-Resident Tuition	1	1	2																		1	2	3
Tuition Exemption/Waiver		4	4					1	1													5	5
Residency Status																							
Texas Resident	30	30	60	1		1	2	6	8	1	1	2									34	37	71
Non-TX, US Resident	1	4	5																		1	4	5
Non-TX, Non-US Resident																						1	1
SCH Categories																							
< 6 SCH																							
6-8 SCH																							
9-11 SCH																						1	1
12-14 SCH	11	11	22					2	2	1	1	2									12	14	26
15-17 SCH	19	23	42	1		1	2	4	6												22	27	49
>17 SCH	1		1																		1		1
Ft/Pt: TAMU Status																							
Less Than Half Time																							
Half-Time																							
Three-Quarter Time																						1	1
Full-Time	31	34	65	1		1	2	6	8	1	1	2									35	41	76
Top 10% Texas High School																							
No	11	21	32					4	4	1	1	2									12	27	39
Yes	20	13	33	1		1	2	2	4												23	15	38
First Generation																							
No	21	30	51				1	4	5	1	1	2									23	35	58
Unknown																						1	1
Yes	10	4	14	1		1	1	2	3												12	6	18
Dorm / Off-campus students																							
Off-campus	10	4	14					1	1		1	1									10	6	16
Dorm (On-campus)	21	30	51	1		1	2	5	7	1		1									25	36	61

Prepared by OISP, 12 Oct 07

Demographic Summary by College by Ethnicity/Gender
First-Time In College Students
Fall 2007

College Liberal Arts

Fall 2007		White			Black			Hispanic			Asian			American Indian			International			Unknown/ Other		Grand Total		
		F	M	Tot	F	M	Tot	F	M	Tot	F	M	Tot	F	M	Tot	F	M	Tot	F	Tot	F	M	Tot
Headcount Total		384	185	569	22	8	30	77	38	115	21	6	27	3	1	4	1	1			507	239	746	
TAMU Age Categories	<18	5	1	6	2		2	1		1											8	1	9	
	18-21	379	183	562	20	8	28	76	38	114	21	6	27	3	1	4		1	1		499	237	736	
	22-25		1	1																		1	1	
	26-30																							
Classification	Freshman	362	172	534	22	7	29	75	35	110	17	4	21	3	1	4		1	1		479	220	699	
	Sophomore	22	13	35		1	1	2	3	5	4	2	6								28	19	47	
	Junior																							
Tuition Status	Resident Tuition	357	167	524	21	8	29	75	36	111	20	6	26	3	1	4					476	218	694	
	Non-Resident Tuition	13	3	16				2		2								1	1		15	4	19	
	Tuition Exemption/Waiver	14	15	29	1		1		2	2	1		1								16	17	33	
Residency Status	Texas Resident	367	170	537	22	8	30	75	38	113	20	6	26	3	1	4					487	223	710	
	Non-TX, US Resident	17	14	31				2		2	1		1								20	14	34	
	Non-TX, Non-US Resident		1	1														1	1			2	2	
SCH Categories	< 6 SCH																							
	6-8 SCH							1		1								1	1		1	1	2	
	9-11 SCH		1	1																		1	1	
	12-14 SCH	201	106	307	15	3	18	48	25	73	9	2	11	3		3					276	136	412	
	15-17 SCH	178	76	254	7	4	11	28	13	41	12	4	16		1	1					225	98	323	
	>17 SCH	5	2	7		1	1															5	3	8
Ft/Pt: TAMU Status	Less Than Half Time																							
	Half-Time							1		1								1	1		1	1	2	
	Three-Quarter Time		1	1																		1	1	
Full-Time		384	184	568	22	8	30	76	38	114	21	6	27	3	1	4					506	237	743	
		215	140	355	7	6	13	31	19	50	11	5	16	3	1	4		1	1		267	172	439	
Top 10% Texas High School	No	169	45	214	15	2	17	46	19	65	10	1	11								240	67	307	
	Yes	310	161	471	11	6	17	39	18	57	14	4	18	3	1	4					377	190	567	
First Generation	Unknown	2	1	3				1		1								1	1		3	2	5	
	Yes	72	23	95	11	2	13	37	20	57	7	2	9								127	47	174	
Dorm / Off-campus students	Off-campus	113	43	156	3	2	5	11	10	21	4	2	6	1	1	2		1	1		132	59	191	
	Dorm (On-campus)	271	142	413	19	6	25	66	28	94	17	4	21	2		2					375	180	555	

Prepared by OISP, 12 Oct 07

Demographic Summary by College by Ethnicity/Gender
First-Time In College Students
Fall 2007

College Science

Fall 2007		White			Black			Hispanic			Asian			American Indian			International			Unknown/ Other		Grand Total		
		F	M	Tot	F	M	Tot	F	M	Tot	F	M	Tot	F	M	Tot	F	M	Tot	F	Tot	F	M	Tot
Headcount Total		294	186	480	17	9	26	69	47	116	52	37	89	1	3	4	2		2			435	282	717
TAMU Age Categories	<18	5	2	7				1		1	2	1	3									8	3	11
	18-21	289	183	472	17	9	26	68	47	115	50	36	86	1	3	4	2		2			427	278	705
	22-25		1	1																			1	1
	26-30																							
Classification	Freshman	269	162	431	17	8	25	65	41	106	47	34	81	1	3	4	2		2			401	248	649
	Sophomore	23	23	46		1	1	4	5	9	4	1	5									31	30	61
	Junior	2	1	3					1	1	1	2	3									3	4	7
Tuition Status	Resident Tuition	247	174	421	11	9	20	67	46	113	48	36	84	1	3	4						374	268	642
	Non-Resident Tuition	12	4	16				1		1	2	1	3				2		2			17	5	22
	Tuition Exemption/Waiver	35	8	43	6		6	1	1	2	2	2	2									44	9	53
Residency Status	Texas Resident	271	179	450	15	9	24	68	47	115	51	36	87	1	3	4						406	274	680
	Non-TX, US Resident	23	7	30	2		2	1		1	1	1	2									27	8	35
	Non-TX, Non-US Resident																2		2			2		2
SCH Categories	< 6 SCH										1	1											1	1
	6-8 SCH																							
	9-11 SCH																							
	12-14 SCH	139	90	229	11	3	14	37	24	61	24	21	45	1	1	2	1		1			213	139	352
	15-17 SCH	155	95	250	6	6	12	31	23	54	28	15	43		2	2	1		1			221	141	362
	>17 SCH		1	1				1		1												1	1	2
Ft/Pt: TAMU Status	Less Than Half Time										1	1											1	1
	Half-Time																							
	Three-Quarter Time																							
Top 10% Texas High School	Full-Time	294	186	480	17	9	26	69	47	116	52	36	88	1	3	4	2		2			435	281	716
	No	128	110	238	5	4	9	24	27	51	29	28	57	1	1	2	2		2			189	170	359
First Generation	Yes	166	76	242	12	5	17	45	20	65	23	9	32		2	2						246	112	358
	No	234	155	389	6	7	13	23	30	53	35	27	62	1	2	3						299	221	520
	Unknown	5	1	6				3	2	5	2	2	4		1	1	2		2			12	6	18
Dorm / Off-campus students	Yes	55	30	85	11	2	13	43	15	58	15	8	23									124	55	179
	Off-campus	89	58	147	2	6	8	17	10	27	11	10	21	1	1	2	1		1			121	85	206
	Dorm (On-campus)	205	128	333	15	3	18	52	37	89	41	27	68		2	2	1		1			314	197	511

Prepared by OISP, 12 Oct 07

Demographic Summary by College by Ethnicity/Gender
First-Time In College Students
Fall 2007

College Veterinary Medicine

Fall 2007		White			Black			Hispanic			Asian			American Indian			International			Unknown/ Other		Grand Total		
		F	M	Tot	F	M	Tot	F	M	Tot	F	M	Tot	F	M	Tot	F	M	Tot	F	Tot	F	M	Tot
Headcount Total		404	136	540	19	4	23	79	31	110	33	22	55	2		2			1	1	538	193	731	
TAMU Age Categories	<18	7		7					1	1											7	1	8	
	18-21	397	135	532	19	4	23	79	30	109	33	22	55	2		2			1	1	531	191	722	
	22-25		1	1																		1	1	
	26-30																							
Classification	Freshman	380	127	507	19	4	23	70	26	96	29	17	46	2		2			1	1	501	174	675	
	Sophomore	24	8	32				8	4	12	3	5	8								35	17	52	
	Junior		1	1				1	1	2	1		1								2	2	4	
Tuition Status	Resident Tuition	382	123	505	14	4	18	78	31	109	32	21	53	2		2			1	1	509	179	688	
	Non-Resident Tuition	7	9	16	2		2				1	1	2								10	10	20	
	Tuition Exemption/Waiver	15	4	19	3		3	1		1											19	4	23	
Residency Status	Texas Resident	391	126	517	16	4	20	79	31	110	32	21	53	2		2			1	1	521	182	703	
	Non-TX, US Resident	12	10	22	3		3				1	1	2								16	11	27	
	Non-TX, Non-US Resident	1		1																	1		1	
SCH Categories	< 6 SCH																							
	6-8 SCH																							
	9-11 SCH																							
	12-14 SCH	69	30	99	5		5	18	9	27	5	7	12	1		1			1	1	99	46	145	
	15-17 SCH	334	106	440	14	4	18	61	22	83	28	15	43	1		1					438	147	585	
>17 SCH	1		1																		1		1	
Ft/Pt: TAMU Status	Less Than Half Time																							
	Half-Time																							
	Three-Quarter Time																							
Full-Time		404	136	540	19	4	23	79	31	110	33	22	55	2		2			1	1	538	193	731	
		176	87	263	9	1	10	24	10	34	21	11	32	1		1			1	1	232	109	341	
Top 10% Texas High School	No	228	49	277	10	3	13	55	21	76	12	11	23	1		1					306	84	390	
	Yes	316	111	427	9	2	11	34	18	52	23	17	40	1		1			1	1	384	148	532	
First Generation	No	4		4																	4		4	
	Yes	84	25	109	10	2	12	45	13	58	10	5	15	1		1					150	45	195	
Dorm / Off-campus students	Off-campus	131	45	176	6	1	7	19	7	26	7	5	12								163	58	221	
	Dorm (On-campus)	273	91	364	13	3	16	60	24	84	26	17	43	2		2			1	1	375	135	510	

Prepared by OISP, 12 Oct 07

Demographic Summary by College by Ethnicity/Gender
First-Time In College Students
Fall 2007

College General Studies

Fall 2007	White			Black			Hispanic			Asian			American Indian			International			Unknown/ Other		Grand Total		
	F	M	Tot	F	M	Tot	F	M	Tot	F	M	Tot	F	M	Tot	F	M	Tot	F	Tot	F	M	Tot
Headcount Total	716	865	1,581	35	37	72	112	161	273	34	61	95	11	6	17	2	17	19	1	1	911	1,147	2,058
TAMU Age Categories																							
<18	5	4	9	2	1	3		2	2		3	3									7	12	19
18-21	711	861	1,572	33	36	69	112	158	270	34	58	92	11	6	17	2	14	16	1	1	904	1,133	2,037
22-25								1	1								1	1				2	2
26-30																							
Classification																							
Freshman	702	850	1,552	35	37	72	109	158	267	33	60	93	11	6	17	2	16	18			892	1,127	2,019
Sophomore	14	15	29				3	3	6		1	1				1	1	1	1	1	18	20	38
Junior										1		1									1		1
Tuition Status																							
Resident Tuition	678	825	1,503	33	33	66	109	159	268	34	59	93	10	6	16		3	3	1	1	865	1,085	1,950
Non-Resident Tuition	25	19	44	1	4	5		2	2		1	1				2	14	16			28	40	68
Tuition Exemption/Waiver	13	21	34	1		1	3		3		1	1	1		1						18	22	40
Residency Status																							
Texas Resident	690	834	1,524	34	33	67	111	160	271	34	61	95	10	6	16				1	1	880	1,094	1,974
Non-TX, US Resident	26	31	57	1	4	5	1	1	2				1		1						29	36	65
Non-TX, Non-US Resident																2	17	19			2	17	19
SCH Categories																							
< 6 SCH	168	217	385	1	2	3	14	24	38	5	8	13	2	3	5		1	1			190	255	445
6-8 SCH	1	7	8				2	1	3												3	8	11
9-11 SCH	2	4	6												1	1					2	5	7
12-14 SCH	331	369	700	16	26	42	65	83	148	12	34	46	6	1	7		13	13	1	1	431	526	957
15-17 SCH	214	267	481	18	9	27	30	52	82	17	19	36	2	1	3	2	3	5			283	351	634
>17 SCH		1	1				1	1	2				1		1						2	2	4
Ft/Pt: TAMU Status																							
Less Than Half Time	168	217	385	1	2	3	14	24	38	5	8	13	2	3	5		1	1			190	255	445
Half-Time	1	7	8				2	1	3												3	8	11
Three-Quarter Time	2	4	6												1	1					2	5	7
Full-Time	545	637	1,182	34	35	69	96	136	232	29	53	82	9	2	11	2	16	18	1	1	716	879	1,595
Top 10% Texas High School																							
No	550	779	1,329	23	30	53	89	130	219	31	57	88	9	6	15	2	16	18	1	1	705	1,018	1,723
Yes	166	86	252	12	7	19	23	31	54	3	4	7	2		2		1	1			206	129	335
First Generation																							
No	540	668	1,208	14	16	30	54	76	130	24	41	65	8	4	12		1	1			640	806	1,446
Unknown	4	13	17	2	1	3		2	2		1	1		1	1	2	15	17			8	33	41
Yes	172	184	356	19	20	39	58	83	141	10	19	29	3	1	4		1	1	1	1	263	308	571
Dorm / Off-campus students																							
Off-campus	386	436	822	11	20	31	43	50	93	11	31	42	3	4	7	2	8	10			456	549	1,005
Dorm (On-campus)	330	429	759	24	17	41	69	111	180	23	30	53	8	2	10		9	9	1	1	455	598	1,053

Prepared by OISP, 12 Oct 07

Demographic Summary by College by Ethnicity/Gender
First-Time Undergraduate Transfer Students
Fall 2007

University Total

Fall 2007		White			Black			Hispanic			Asian			American Indian			International			Unknown/Other			Grand Total		
		F	M	Tot	F	M	Tot	F	M	Tot	F	M	Tot	F	M	Tot	F	M	Tot	F	M	Tot	F	M	Tot
Headcount Total		582	681	1,263	13	17	30	81	98	179	19	35	54	5	7	12	20	53	73	14	5	19	734	896	1,630
TAMU Age Categories																									
	<18																								
	18-21	509	524	1,033	9	15	24	61	69	130	16	30	46	5	6	11	15	27	42	12	3	15	627	674	1,301
	22-25	50	116	166	1	1	2	17	18	35	3	5	8				18	18	2	2	4	73	160	233	
	26-30	7	33	40	1	1	2	1	10	11							2	6	8			11	51	62	
	31-39	9	7	16	2		2	1	1	2							2	1	3			14	9	23	
	40+	7	1	8				1		1							1	1				9	1	10	
Classification																									
	Freshman	39	54	93	2	2	4	4	5	9	2	5	7		1	1		8	8	1	1	2	48	76	124
	Sophomore	314	386	700	4	10	14	41	53	94	12	14	26	2	4	6	9	24	33	3	4	7	385	495	880
	Junior	224	225	449	5	5	10	33	35	68	5	16	21	2	2	4	6	17	23	6		6	281	300	581
	Senior	5	16	21	2		2	3	5	8						1	5	4	9	4		4	20	25	45
Tuition Status																									
	Resident Tuition	560	651	1,211	13	17	30	80	93	173	18	33	51	4	7	11	1	1	2	2	5	7	678	807	1,485
	Non-Resident Tuition	16	13	29				1	4	5	1	2	3				12	34	46	11		11	41	53	94
	Tuition Exemption/Waiver	6	17	23					1	1						1	7	18	25	1		1	15	36	51
Residency Status																									
	Texas Resident	563	658	1,221	13	17	30	81	94	175	19	34	53	4	7	11				2	5	7	682	815	1,497
	Non-TX, US Resident	19	23	42					4	4			1	1	1	1				12		12	32	28	60
	Non-TX, Non-US Resident																20	53	73				20	53	73
SCH Categories																									
	< 6 SCH	4	6	10														1	1			4	7	11	
	6-8 SCH	10	13	23				1	1	2							1	4	5			12	18	30	
	9-11 SCH	19	23	42				2	1	3						1		2	2			22	26	48	
	12-14 SCH	307	390	697	7	13	20	53	67	120	14	21	35	1	5	6	8	26	34	14	4	18	404	526	930
	15-17 SCH	238	244	482	5	4	9	25	28	53	5	14	19	3	1	4	11	19	30		1	1	287	311	598
	>17 SCH	4	5	9	1		1		1	1						1	1	1	1			5	8	13	
Ft/Pt: TAMU Status																									
	Less Than Half Time	4	6	10														1	1			4	7	11	
	Half-Time	10	12	22				1	1	2							1	4	5			12	17	29	
	Three-Quarter Time	19	23	42				2	1	3						1	2	2				22	26	48	
	Full-Time	549	640	1,189	13	17	30	78	96	174	19	35	54	4	7	11	19	46	65	14	5	19	696	846	1,542
Top 10% Texas High School																									
	No	550	652	1,202	13	17	30	76	94	170	18	34	52	5	6	11	19	53	72	14	5	19	695	861	1,556
	Yes	32	29	61				5	4	9	1	1	2			1	1	1				39	35	74	
First Generation																									
	No	360	447	807	7	7	14	32	45	77	8	15	23	3	4	7		1	1	2	5	7	412	524	936
	Unknown	17	15	32		1	1	1	3	4	1	3	4				19	51	70	12		12	50	73	123
	Yes	205	219	424	6	9	15	48	50	98	10	17	27	2	3	5	1	1	2			272	299	571	
Dorm / Off-campus students																									
	Off-campus	555	650	1,205	9	14	23	76	88	164	17	29	46	5	5	10	16	44	60	5	5	10	683	835	1,518
	Dorm (On-campus)	27	31	58	4	3	7	5	10	15	2	6	8		2	2	4	9	13	9		9	51	61	112

Prepared by OISP, 12 Oct 07

Demographic Summary by College by Ethnicity/Gender
First-Time Undergraduate Transfer Students
Fall 2007

College Agriculture

Fall 2007		White			Black			Hispanic			Asian			American Indian			International			Unknown/Other			Grand Total		
		F	M	Tot	F	M	Tot	F	M	Tot	F	M	Tot	F	M	Tot	F	M	Tot	F	M	Tot	F	M	Tot
Headcount Total		127	192	319	1	4	5	16	23	39	2	2	2	2	2	5	4	9	2	1	3	153	226	379	
TAMU Age Categories																									
	<18																								
	18-21	106	137	243	1	3	4	11	19	30	1	1	2		2	4	1	5	2	1	3	126	162	288	
	22-25	15	44	59				5	3	8	1	1				2	2				20	50	70		
	26-30	3	8	11		1	1		1	1					1	1	2				4	11	15		
	31-39	3	3	6																	3	3	6		
	40+																								
Classification																									
	Freshman	9	13	22	1		1		1	1											10	14	24		
	Sophomore	74	104	178		3	3	10	15	25	1	1	1		1	3	1	4	1	1	2	89	125	214	
	Junior	44	71	115		1	1	6	7	13	1	1	1		1	1	1	2	1		1	53	81	134	
	Senior		4	4											1	2	3				1	6	7		
Tuition Status																									
	Resident Tuition	123	182	305	1	4	5	16	22	38	1	1	1		1	1		1	1	1	2	143	210	353	
	Non-Resident Tuition	3	2	5					1	1		1	1			2	2	4	1	1	1	6	6	12	
	Tuition Exemption/Waiver	1	8	9									1		1	2	2	4				4	10	14	
Residency Status																									
	Texas Resident	123	184	307	1	4	5	16	22	38	1	1	1		1				1	1	2	142	212	354	
	Non-TX, US Resident	4	8	12					1	1		1	1	1	1				1	1	1	6	10	16	
	Non-TX, Non-US Resident														5	4	9				5	4	9		
SCH Categories																									
	< 6 SCH		2	2																			2	2	
	6-8 SCH	3	2	5																		3	2	5	
	9-11 SCH	4	7	11																		4	7	11	
	12-14 SCH	66	103	169		3	3	13	15	28	1	1			3	2	5	2		2	84	124	208		
	15-17 SCH	52	78	130	1	1	2	3	8	11	1	1	2		2	2	2	4		1	1	60	91	151	
	>17 SCH	2		2																		2		2	
Ft/Pt: TAMU Status																									
	Less Than Half Time		2	2																			2	2	
	Half-Time	3	2	5																		3	2	5	
	Three-Quarter Time	4	7	11																		4	7	11	
	Full-Time	120	181	301	1	4	5	16	23	39	2	2	2		2	5	4	9	2	1	3	146	215	361	
Top 10% Texas High School																									
	No	122	189	311	1	4	5	16	23	39	2	2	2		2	5	4	9	2	1	3	148	223	371	
	Yes	5	3	8																		5	3	8	
First Generation																									
	No	75	127	202	1		1	6	12	18			1		1		1	1	1	1	2	84	141	225	
	Unknown	4	5	9		1	1		2	2		1	1		4	3	7	1		1	9	12	21		
	Yes	48	60	108		3	3	10	9	19	1	1	1		1	1		1			60	73	133		
Dorm / Off-campus students																									
	Off-campus	123	189	312		4	4	16	22	38	2	2	2		2	3	4	7	2	1	3	146	222	368	
	Dorm (On-campus)	4	3	7	1		1		1	1					2		2				7	4	11		

Prepared by OISP, 12 Oct 07

Demographic Summary by College by Ethnicity/Gender
First-Time Undergraduate Transfer Students
Fall 2007

College Architecture

Fall 2007		White			Black			Hispanic			Asian			American Indian			International			Unknown/Other			Grand Total		
		F	M	Tot	F	M	Tot	F	M	Tot	F	M	Tot	F	M	Tot	F	M	Tot	F	M	Tot	F	M	Tot
Headcount Total		10	55	65	1		1	5	9	14							2	2	1		1	17	66	83	
TAMU Age Categories																									
	<18																								
	18-21	9	44	53				4	7	11							1	1	1		1	14	52	66	
	22-25		7	7				1	1	2												1	8	9	
	26-30		4	4	1		1		1	1							1	1				1	6	7	
	31-39																								
	40+	1		1																		1		1	
Classification																									
	Freshman	3	5	8													1	1				3	6	9	
	Sophomore	4	38	42				5	7	12							1	1				9	46	55	
	Junior	3	12	15	1		1		2	2									1		1	5	14	19	
	Senior																								
Tuition Status																									
	Resident Tuition	9	55	64	1		1	5	8	13												15	63	78	
	Non-Resident Tuition	1		1													2	2	1		1	2	2	4	
	Tuition Exemption/Waiver								1	1													1	1	
Residency Status																									
	Texas Resident	9	55	64	1		1	5	8	13												15	63	78	
	Non-TX, US Resident	1		1					1	1									1		1	2	1	3	
	Non-TX, Non-US Resident																2	2					2	2	
SCH Categories																									
	< 6 SCH																								
	6-8 SCH																								
	9-11 SCH																								
	12-14 SCH	9	35	44	1		1	5	9	14							1	1	1		1	16	45	61	
	15-17 SCH	1	20	21													1	1				1	21	22	
	>17 SCH																								
Ft/Pt: TAMU Status																									
	Less Than Half Time																								
	Half-Time																								
	Three-Quarter Time																								
	Full-Time	10	55	65	1		1	5	9	14							2	2	1		1	17	66	83	
Top 10% Texas High School																									
	No	9	54	63	1		1	4	7	11							2	2	1		1	15	63	78	
	Yes	1	1	2				1	2	3												2	3	5	
First Generation																									
	No	7	36	43				3	3	6												10	39	49	
	Unknown		1	1													2	2	1		1	1	3	4	
	Yes	3	18	21	1		1	2	6	8												6	24	30	
Dorm / Off-campus students																									
	Off-campus	9	53	62				5	8	13							2	2	1		1	15	63	78	
	Dorm (On-campus)	1	2	3	1		1		1	1												2	3	5	

Prepared by OISP, 12 Oct 07

Demographic Summary by College by Ethnicity/Gender
First-Time Undergraduate Transfer Students
Fall 2007

College Business Admin

Fall 2007		White			Black			Hispanic			Asian			American Indian			International			Unknown/Other			Grand Total		
		F	M	Tot	F	M	Tot	F	M	Tot	F	M	Tot	F	M	Tot	F	M	Tot	F	M	Tot	F	M	Tot
Headcount Total		27	26	53	2	1	3	2	4	6	2	1	3				2		2				35	32	67
TAMU Age Categories																									
	<18	22	20	42	1	1	2	2	2	4	2	1	3				1		1				28	24	52
	18-21	1	3	4					2	2												1	5	6	
	22-25	1	2	3																		1	2	3	
	26-30	1		1	1		1										1		1			3		3	
	31-39	2	1	3																		2	1	3	
	40+										1		1									1		1	
Classification																									
	Freshman	6	7	13	1		1		1	1												7	8	15	
	Sophomore	20	18	38	1	1	2	2	3	5	1	1	2				1		1			25	23	48	
	Junior	1	1	2													1		1			2	1	3	
	Senior	26	24	50	2	1	3	2	4	6	2	1	3									32	30	62	
Tuition Status																									
	Resident Tuition	1		1													2		2			3		3	
	Non-Resident Tuition		2	2																			2	2	
	Tuition Exemption/Waiver	26	25	51	2	1	3	2	4	6	2	1	3									32	31	63	
Residency Status																									
	Texas Resident	1	1	2																		1	1	2	
	Non-TX, US Resident																					2		2	
	Non-TX, Non-US Resident																								
SCH Categories																									
	< 6 SCH	1	2	3													1		1			2	2	4	
	6-8 SCH	1	1	2																		1	1	2	
	9-11 SCH	23	16	39	2	1	3	2	4	6	1	1	2				1		1			29	22	51	
	12-14 SCH	2	7	9							1		1									3	7	10	
	15-17 SCH																								
	>17 SCH																								
Ft/Pt: TAMU Status																									
	Less Than Half Time	1	2	3													1		1			2	2	4	
	Half-Time	1	1	2																		1	1	2	
	Three-Quarter Time	25	23	48	2	1	3	2	4	6	2	1	3				1		1			32	29	61	
	Full-Time	25	20	45	2	1	3	2	4	6	2	1	3				2		2			33	26	59	
Top 10% Texas High School																									
	No	2	6	8																		2	6	8	
	Yes	14	15	29				1	2	3	2	1	3									17	18	35	
First Generation																									
	No	13	11	24	2	1	3	1	2	3							2		2			2	2	4	
	Yes	27	23	50	2	1	3	1	4	5	2	1	3				2		2			34	29	63	
Dorm / Off-campus students																									
	Off-campus		3	3				1		1												1	3	4	
	Dorm (On-campus)																								

Prepared by OISP, 12 Oct 07

Demographic Summary by College by Ethnicity/Gender
First-Time Undergraduate Transfer Students
Fall 2007

College Education

Fall 2007		White			Black			Hispanic			Asian			American Indian			International			Unknown/Other			Grand Total		
		F	M	Tot	F	M	Tot	F	M	Tot	F	M	Tot	F	M	Tot	F	M	Tot	F	M	Tot	F	M	Tot
Headcount Total		168	56	224	3	3	6	28	4	32	1	2	3				3	1	4	3	1	4	206	67	273
TAMU Age Categories																									
	<18																								
	18-21	151	41	192	2	3	5	20	2	22	1	2	3				1		1	3		3	178	48	226
	22-25	14	13	27				7	1	8								1		1		1	21	16	37
	26-30	1	1	2					1	1													1	2	3
	31-39	2	1	3	1			1		1							1		1				5	1	6
	40+																1		1				1		1
Classification																									
	Freshman	6	5	11				1		1		1	1					1	1	1		1	8	7	15
	Sophomore	90	30	120	1	2	3	13	3	16	1		1						1	1	2	106	36	142	
	Junior	71	19	90	2	1	3	12	1	13		1	1						1		1	86	22	108	
	Senior	1	2	3				2		2							3		3				6	2	8
Tuition Status																									
	Resident Tuition	162	51	213	3	3	6	28	4	32	1	2	3							1	1	2	195	61	256
	Non-Resident Tuition	4	3	7													2	1	3			1	7	4	11
	Tuition Exemption/Waiver	2	2	4													1		1	1		1	4	2	6
Residency Status																									
	Texas Resident	163	54	217	3	3	6	28	4	32	1	2	3							1	1	2	196	64	260
	Non-TX, US Resident	5	2	7																2		2	7	2	9
	Non-TX, Non-US Resident																3	1	4				3	1	4
SCH Categories																									
	< 6 SCH																								
	6-8 SCH	2	2	4				1		1								1	1				3	3	6
	9-11 SCH	10	2	12																			10	2	12
	12-14 SCH	67	32	99	2	2	4	15	3	18	1		1			1		1	3	1	4	89	38	127	
	15-17 SCH	88	20	108	1	1	2	12	1	13		2	2			2		2				103	24	127	
	>17 SCH	1		1																			1		1
Ft/Pt: TAMU Status																									
	Less Than Half Time																								
	Half-Time	2	1	3				1		1								1	1				3	2	5
	Three-Quarter Time	10	2	12																			10	2	12
	Full-Time	156	53	209	3	3	6	27	4	31	1	2	3				3		3	3	1	4	193	63	256
Top 10% Texas High School																									
	No	162	55	217	3	3	6	26	4	30	1	2	3				3	1	4	3	1	4	198	66	264
	Yes	6	1	7				2		2													8	1	9
First Generation																									
	No	102	30	132	1	2	3	10		10		1	1									1	113	34	147
	Unknown	2	1	3				1		1							3	1	4	3		3	9	2	11
	Yes	64	25	89	2	1	3	17	4	21	1	1	2										84	31	115
Dorm / Off-campus students																									
	Off-campus	159	54	213	2	3	5	28	3	31	1	2	3				3	1	4	1	1	2	194	64	258
	Dorm (On-campus)	9	2	11	1		1		1	1										2		2	12	3	15

Prepared by OISP, 12 Oct 07

Demographic Summary by College by Ethnicity/Gender
First-Time Undergraduate Transfer Students
Fall 2007

College Engineering

Fall 2007		White			Black			Hispanic			Asian			American Indian			International			Unknown/Other			Grand Total		
		F	M	Tot	F	M	Tot	F	M	Tot	F	M	Tot	F	M	Tot	F	M	Tot	F	M	Tot	F	M	Tot
Headcount Total		19	154	173	2	7	9	5	26	31	3	13	16	1	1	6	43	49	2	2	35	246	281		
TAMU Age Categories	<18															1	1				1	1			
	18-21	18	116	134	2	6	8	3	13	16	1	9	10	1	1	6	25	31	1	1	30	171	201		
	22-25	1	25	26		1	1	1	8	9	2	4	6				14	14	1	1	4	53	57		
	26-30		12	12				1	4	5							2	2			1	18	19		
	31-39		1	1					1	1							1	1				3	3		
	40+																								
Classification	Freshman	1	4	5	1	2	3	1		1		3	3				6	6	1	1	3	16	19		
	Sophomore	10	94	104	1	4	5	2	12	14	1	2	3			4	20	24	1	1	18	133	151		
	Junior	8	51	59		1	1	1	11	12	2	8	10	1	1	2	15	17			13	87	100		
	Senior		5	5				1	3	4							2	2			1	10	11		
Tuition Status	Resident Tuition	18	146	164	2	7	9	5	24	29	3	12	15	1	1		1	1	2	2	28	193	221		
	Non-Resident Tuition	1	4	5					2	2		1	1			5	27	32			6	34	40		
	Tuition Exemption/Waiver		4	4												1	15	16			1	19	20		
Residency Status	Texas Resident	18	147	165	2	7	9	5	24	29	3	13	16	1	1				2	2	28	194	222		
	Non-TX, US Resident	1	7	8					2	2											1	9	10		
	Non-TX, Non-US Resident															6	43	49			6	43	49		
SCH Categories	< 6 SCH	1	4	5												1	1			1	5	6			
	6-8 SCH	2	6	8												3	3			2	9	11			
	9-11 SCH		6	6												2	2				8	8			
	12-14 SCH	14	104	118	2	6	8	5	20	25	3	10	13	1	1	2	22	24	2	2	26	165	191		
	15-17 SCH	2	33	35		1	1		6	6		3	3			4	14	18			6	57	63		
	>17 SCH		1	1												1	1					2	2		
Ft/Pt: TAMU Status	Less Than Half Time	1	4	5												1	1			1	5	6			
	Half-Time	2	6	8												3	3			2	9	11			
	Three-Quarter Time		6	6												2	2				8	8			
	Full-Time	16	138	154	2	7	9	5	26	31	3	13	16	1	1	6	37	43	2	2	32	224	256		
Top 10% Texas High School	No	18	146	164	2	7	9	5	25	30	3	13	16	1	1	6	43	49	2	2	34	237	271		
	Yes	1	8	9					1	1											1	9	10		
First Generation	No	14	105	119	2	3	5	1	11	12	1	4	5	1	1				2	2	18	126	144		
	Unknown	1	3	4								2	2			6	42	48			7	47	54		
	Yes	4	46	50		4	4	4	15	19	2	7	9			1	1			10	73	83			
Dorm / Off-campus students	Off-campus	18	145	163	1	5	6	5	23	28	3	10	13	1	1	4	35	39	2	2	31	221	252		
	Dorm (On-campus)	1	9	10	1	2	3		3	3		3	3			2	8	10			4	25	29		

Prepared by OISP, 12 Oct 07

Demographic Summary by College by Ethnicity/Gender
First-Time Undergraduate Transfer Students
Fall 2007

College Geosciences

Fall 2007		White			Black			Hispanic			Asian			American Indian			International			Unknown/Other			Grand Total		
		F	M	Tot	F	M	Tot	F	M	Tot	F	M	Tot	F	M	Tot	F	M	Tot	F	M	Tot	F	M	Tot
Headcount Total		8	19	27				3	2	5							1	1				11	22	33	
TAMU Age Categories																									
	<18																								
	18-21	4	13	17				2	1	3												6	14	20	
	22-25	2	4	6				1		1												3	4	7	
	26-30		1	1					1	1							1	1				3	3	3	
	31-39	1	1	2																		1	1	2	
	40+	1		1																		1		1	
Classification																									
	Freshman																								
	Sophomore	3	10	13				1	1	2						1	1					4	12	16	
	Junior	5	8	13				2	1	3												7	9	16	
	Senior		1	1																			1	1	1
Tuition Status																									
	Resident Tuition	8	18	26				3	2	5												11	20	31	
	Non-Resident Tuition		1	1													1	1					2	2	2
Residency Status																									
	Tuition Exemption/Waiver																								
	Texas Resident	8	18	26				3	2	5												11	20	31	
	Non-TX, US Resident		1	1																			1	1	1
	Non-TX, Non-US Resident															1	1						1	1	1
SCH Categories																									
	< 6 SCH																								
	6-8 SCH	1	1	2																		1	1	2	
	9-11 SCH		1	1				1	1	2												1	2	3	
	12-14 SCH	5	10	15				1	1	2						1	1					6	12	18	
	15-17 SCH	2	7	9				1		1												3	7	10	
	>17 SCH																								
Ft/Pt: TAMU Status																									
	Less Than Half Time																								
	Half-Time	1	1	2																		1	1	2	
	Three-Quarter Time		1	1				1	1	2												1	2	3	
	Full-Time	7	17	24				2	1	3						1	1					9	19	28	
Top 10% Texas High School																									
	No	8	19	27				3	2	5						1	1					11	22	33	
	Yes																								
First Generation																									
	No	5	11	16				1		1												6	11	17	
	Unknown	1		1													1	1				1	1	2	
	Yes	2	8	10				2	2	4												4	10	14	
Dorm / Off-campus students																									
	Off-campus	8	19	27				2	2	4												10	21	31	
	Dorm (On-campus)							1		1						1	1					1	1	2	

Prepared by OISP, 12 Oct 07

Demographic Summary by College by Ethnicity/Gender
First-Time Undergraduate Transfer Students
Fall 2007

College Liberal Arts

Fall 2007	White			Black			Hispanic			Asian			American Indian			International			Unknown/Other			Grand Total			
	F	M	Tot	F	M	Tot	F	M	Tot	F	M	Tot	F	M	Tot	F	M	Tot	F	M	Tot	F	M	Tot	
Headcount Total	144	120	264	3	1	4	14	19	33	7	8	15	3	3	6	4	2	6	6	1	7	181	154	335	
TAMU Age Categories																									
<18																									
18-21	130	102	232	2	1	3	11	17	28	7	8	15	3	2	5	3		3	5	1	6	161	131	292	
22-25	10	13	23	1		1	2	1	3								1	1	1		1	14	15	29	
26-30	1	4	5					1	1					1	1	1	1	1	2			2	7	9	
31-39	1	1	2																			1	1	2	
40+	2		2				1		1													3		3	
Classification																									
Freshman	13	19	32				2	2	4	1	1	2										16	22	38	
Sophomore	81	66	147	1		1	7	10	17	6	5	11	1	2	3	2	1	3	1	1	2	99	85	184	
Junior	50	34	84		1	1	5	6	11	2	2	1	1	2	2	1	3	3		3	61	45	106		
Senior	1	1	2	2		2		1	1				1		1				2		2	5	2	7	
Tuition Status																									
Resident Tuition	138	117	255	3	1	4	13	18	31	7	8	15	3	3	6					1	1	164	148	312	
Non-Resident Tuition	4	2	6				1	1	2							1	1	2	6		6	12	4	16	
Tuition Exemption/Waiver	2	1	3													3	1	4				5	2	7	
Residency Status																									
Texas Resident	140	117	257	3	1	4	14	19	33	7	8	15	3	3	6					1	1	167	149	316	
Non-TX, US Resident	4	3	7																6		6	10	3	13	
Non-TX, Non-US Resident																4	2	6				4	2	6	
SCH Categories																									
< 6 SCH	2		2																			2		2	
6-8 SCH							1	1																1	
9-11 SCH	4	5	9										1		1							5	5	10	
12-14 SCH	78	58	136		1	1	6	8	14	5	3	8	1	2	3	1		1	6	1	7	97	73	170	
15-17 SCH	59	53	112	2		2	8	9	17	2	5	7	1		1	3	2	5				75	69	144	
>17 SCH	1	4	5	1		1		1	1					1	1							2	6	8	
Ft/Pt: TAMU Status																									
Less Than Half Time	2		2																			2		2	
Half-Time							1	1																1	
Three-Quarter Time	4	5	9										1		1							5	5	10	
Full-Time	138	115	253	3	1	4	14	18	32	7	8	15	2	3	5	4	2	6	6	1	7	174	148	322	
Top 10% Texas High School																									
No	139	116	255	3	1	4	14	19	33	7	8	15	3	2	5	3	2	5	6	1	7	175	149	324	
Yes	5	4	9										1	1	1			1				6	5	11	
First Generation																									
No	98	85	183	2	1	3	8	11	19	2	5	7	2	1	3					1	1	2	113	104	217
Unknown	5	2	7					1	1							4	2	6	5		5	14	5	19	
Yes	41	33	74	1		1	6	7	13	5	3	8	1	2	3							54	45	99	
Dorm / Off-campus students																									
Off-campus	138	111	249	3		3	12	17	29	5	8	13	3	2	5	4	2	6	1	1	2	166	141	307	
Dorm (On-campus)	6	9	15		1	1	2	2	4	2		2		1	1				5		5	15	13	28	

Prepared by OISP, 12 Oct 07

Demographic Summary by College by Ethnicity/Gender
First-Time Undergraduate Transfer Students
Fall 2007

College Science

Fall 2007		White			Black			Hispanic			Asian			American Indian			International			Unknown/Other			Grand Total		
		F	M	Tot	F	M	Tot	F	M	Tot	F	M	Tot	F	M	Tot	F	M	Tot	F	M	Tot	F	M	Tot
Headcount Total		29	21	50	1	1	2	4	7	11	3	4	7		1	1				2		2	39	34	73
TAMU Age Categories																									
	<18																								
	18-21	23	16	39	1	1	2	4	4	8	2	4	6		1	1				1		1	31	26	57
	22-25	5	5	10						2	2	1	1							1		1	7	7	14
	26-30	1		1						1	1											1	1		2
	31-39																								
	40+																								
Classification																									
	Freshman	1		1																		1			1
	Sophomore	10	7	17		1	1	2	3	5	1	1	2		1	1						13	13		26
	Junior	15	12	27	1		1	2	3	5	2	3	5									20	18		38
	Senior	3	2	5						1	1									2		2	5	3	8
Tuition Status																									
	Resident Tuition	26	21	47	1	1	2	4	7	11	3	4	7		1	1						34	34		68
	Non-Resident Tuition	2		2																2		2	4		4
	Tuition Exemption/Waiver	1		1																		1			1
Residency Status																									
	Texas Resident	26	21	47	1	1	2	4	7	11	3	4	7		1	1						34	34		68
	Non-TX, US Resident	3		3																2		2	5		5
	Non-TX, Non-US Resident																								
SCH Categories																									
	< 6 SCH																								
	6-8 SCH																								
	9-11 SCH							1		1												1			1
	12-14 SCH	14	13	27				3	5	8	3	2	5		1	1				2		2	22	21	43
	15-17 SCH	15	8	23	1	1	2			2	2	2	2									16	13		29
	>17 SCH																								
Ft/Pt: TAMU Status																									
	Less Than Half Time																								
	Half-Time																								
	Three-Quarter Time							1		1												1			1
	Full-Time	29	21	50	1	1	2	3	7	10	3	4	7		1	1				2		2	38	34	72
Top 10% Texas High School																									
	No	25	18	43	1	1	2	3	6	9	2	4	6		1	1				2		2	33	30	63
	Yes	4	3	7				1	1	2	1		1									6	4		10
First Generation																									
	No	16	12	28	1	1	2	2	4	6	1	3	4		1	1						20	21		41
	Unknown	2	2	4							1		1							2		2	5	2	7
	Yes	11	7	18				2	3	5	1	1	2									14	11		25
Dorm / Off-campus students																									
	Off-campus	25	20	45	1	1	2	3	5	8	3	1	4		1	1						32	28		60
	Dorm (On-campus)	4	1	5				1	2	3		3	3							2		2	7	6	13

Prepared by OISP, 12 Oct 07

Demographic Summary by College by Ethnicity/Gender
First-Time Undergraduate Transfer Students
Fall 2007

College Veterinary Medicine

Fall 2007		White			Black			Hispanic			Asian			American Indian			International			Unknown/Other			Grand Total		
		F	M	Tot	F	M	Tot	F	M	Tot	F	M	Tot	F	M	Tot	F	M	Tot	F	M	Tot	F	M	Tot
Headcount Total		5		5				2	1	3										7	1	8			
TAMU Age Categories	<18																								
	18-21	4		4				2	1	3										6	1	7			
	22-25																								
	26-30																								
	31-39	1		1																1		1			
Classification	40+																								
	Freshman																								
	Sophomore																								
	Junior	5		5				2	1	3										7	1	8			
Tuition Status	Senior																								
	Resident Tuition	5		5				2	1	3										7	1	8			
Residency Status	Non-Resident Tuition																								
	Tuition Exemption/Waiver																								
	Texas Resident	5		5				2	1	3										7	1	8			
SCH Categories	Non-TX, US Resident																								
	Non-TX, Non-US Resident																								
	< 6 SCH																								
	6-8 SCH																								
	9-11 SCH																								
Ft/Pt: TAMU Status	12-14 SCH	3		3				1	1	2										4	1	5			
	15-17 SCH	2		2				1		1										3		3			
	>17 SCH																								
	Less Than Half Time																								
Top 10% Texas High School	Half-Time																								
	Three-Quarter Time																								
First Generation	Full-Time	5		5				2	1	3										7	1	8			
	No	3		3				1	1	2										4	1	5			
Dorm / Off-campus students	Yes	2		2				1		1										3		3			
	No	1		1																1		1			
	Unknown	2		2																2		2			
Dorm / Off-campus students	Yes	2		2				2	1	3										4	1	5			
	Off-campus	5		5				2	1	3										7	1	8			
Dorm (On-campus)																									

Prepared by OISP, 12 Oct 07

Demographic Summary by College by Ethnicity/Gender
First-Time Undergraduate Transfer Students
Fall 2007

College General Studies

Fall 2007		White			Black			Hispanic			Asian			American Indian			International			Unknown/Other			Grand Total		
		F	M	Tot	F	M	Tot	F	M	Tot	F	M	Tot	F	M	Tot	F	M	Tot	F	M	Tot	F	M	Tot
Headcount Total		45	38	83				2	3	5	3	5	8		2	2							50	48	98
TAMU Age Categories																									
	<18																								
	18-21	42	35	77				2	3	5	3	5	8		2	2							47	45	92
	22-25	2	2	4																		2	2		4
	26-30		1	1																				1	1
	31-39																								
	40+	1		1																			1		1
Classification																									
	Freshman	6	8	14					2	2					1	1						6	11		17
	Sophomore	36	30	66				1	1	2	3	5	8		1	1						40	37		77
	Junior	3		3				1		1												4			4
	Senior																								
Tuition Status																									
	Resident Tuition	45	37	82				2	3	5	2	5	7		2	2						49	47		96
	Non-Resident Tuition		1	1							1	1										1	1		2
	Tuition Exemption/Waiver																								
Residency Status																									
	Texas Resident	45	37	82				2	3	5	3	5	8		2	2						50	47		97
	Non-TX, US Resident		1	1																			1		1
	Non-TX, Non-US Resident																								
SCH Categories																									
	< 6 SCH	1		1																		1			1
	6-8 SCH	1		1																		1			1
	9-11 SCH		1	1																				1	1
	12-14 SCH	28	19	47				2	1	3	1	4	5		1	1						31	25		56
	15-17 SCH	15	18	33					2	2	2	1	3		1	1						17	22		39
	>17 SCH																								
Ft/Pt: TAMU Status																									
	Less Than Half Time	1		1																		1			1
	Half-Time	1		1																		1			1
	Three-Quarter Time		1	1																				1	1
	Full-Time	43	37	80				2	3	5	3	5	8		2	2						48	47		95
Top 10% Texas High School																									
	No	39	35	74				2	3	5	3	4	7		2	2						44	44		88
	Yes	6	3	9							1	1										6	4		10
First Generation																									
	No	28	26	54					2	2	2	1	3		1	1						30	30		60
	Unknown		1	1																				1	1
	Yes	17	11	28				2	1	3	1	4	5		1	1						20	17		37
Dorm / Off-campus students																									
	Off-campus	43	36	79				2	3	5	3	5	8		1	1						48	45		93
	Dorm (On-campus)	2	2	4											1	1						2	3		5

Prepared by OISP, 12 Oct 07

**Demographic Summary by Top 10% Status
First-Time In College Students
Fall 2007**

	Fall 2007	Top 10% Texas High School				Grand Total	
		Yes		No		#	%
		#	%	#	%		
Headcount Total		3,482	43.2%	4,582	56.8%	8,064	100.0%
Gender	Female	2,001	48.8%	2,100	51.2%	4,101	100.0%
	Male	1,481	37.4%	2,482	62.6%	3,963	100.0%
Ethnicity	White	2,596	42.0%	3,580	58.0%	6,176	100.0%
	Black	133	50.8%	129	49.2%	262	100.0%
	Hispanic	597	53.0%	529	47.0%	1,126	100.0%
	Asian	138	33.3%	276	66.7%	414	100.0%
	American Indian	17	36.2%	30	63.8%	47	100.0%
	International	1	2.7%	36	97.3%	37	100.0%
	Unknown/Other			2	100.0%	2	100.0%
TAMU Age Categories	<18	30	39.5%	46	60.5%	76	100.0%
	18-21	3,451	43.2%	4,530	56.8%	7,981	100.0%
	22-25			5	100.0%	5	100.0%
	26-30	1	50.0%	1	50.0%	2	100.0%
College	Agriculture	228	42.5%	308	57.5%	536	100.0%
	Architecture	124	63.3%	72	36.7%	196	100.0%
	Business Admin	517	64.2%	288	35.8%	805	100.0%
	Education	235	45.9%	277	54.1%	512	100.0%
	Engineering	950	56.3%	736	43.7%	1,686	100.0%
	Geosciences	38	49.4%	39	50.6%	77	100.0%
	Liberal Arts	307	41.2%	439	58.8%	746	100.0%
	Science	358	49.9%	359	50.1%	717	100.0%
	Veterinary Medicine	390	53.4%	341	46.6%	731	100.0%
	General Studies	335	16.3%	1,723	83.7%	2,058	100.0%
Enrollment Status	1st Time in College	3,482	43.2%	4,582	56.8%	8,064	100.0%
Tuition Status	Resident Tuition	3,258	43.7%	4,201	56.3%	7,459	100.0%
	Non-Resident Tuition	4	2.1%	187	97.9%	191	100.0%
	Tuition Exemption/Waiver	220	53.1%	194	46.9%	414	100.0%
Residency Status	Texas Resident	3,481	45.2%	4,221	54.8%	7,702	100.0%
	Non-TX, US Resident			323	100.0%	323	100.0%
	Non-TX, Non-US Resident	1	2.6%	38	97.4%	39	100.0%
SCH Categories	< 6 SCH	4	.9%	447	99.1%	451	100.0%
	6-8 SCH	2	11.8%	15	88.2%	17	100.0%
	9-11 SCH	6	37.5%	10	62.5%	16	100.0%
	12-14 SCH	1,950	45.7%	2,318	54.3%	4,268	100.0%
	15-17 SCH	1,508	45.8%	1,783	54.2%	3,291	100.0%
	>17 SCH	12	57.1%	9	42.9%	21	100.0%
Ft/Pt: TAMU Status	Less Than Half Time	4	.9%	447	99.1%	451	100.0%
	Half-Time	2	12.5%	14	87.5%	16	100.0%
	Three-Quarter Time	6	37.5%	10	62.5%	16	100.0%
	Full-Time	3,470	45.8%	4,111	54.2%	7,581	100.0%

Prepared by OISP, 12 Oct 07

Demographic Summary by Classification
First-Time In College Students
Top 10% Texas High School Students
Fall 2007

Fall 2007		Freshman	Sophomore	Junior	Grand Total
Headcount Total		3,161	308	13	3,482
Gender	Female	1,838	158	5	2,001
	Male	1,323	150	8	1,481
Ethnicity	White	2,349	240	7	2,596
	Black	131	2		133
	Hispanic	547	45	5	597
	Asian	118	19	1	138
	American Indian	15	2		17
	International	1			1
	TAMU Age Categories	<18	29	1	
	18-21	3,131	307	13	3,451
	26-30	1			1
College	Agriculture	205	22	1	228
	Architecture	121	2	1	124
	Business Admin	471	46		517
	Education	225	8	2	235
	Engineering	839	107	4	950
	Geosciences	34	4		38
	Liberal Arts	281	26		307
	Science	316	40	2	358
	Veterinary Medicine	349	38	3	390
	General Studies	320	15		335
	Enrollment Status	1st Time in College	3,161	308	13
Tuition Status	Resident Tuition	2,965	281	12	3,258
	Non-Resident Tuition	4			4
	Tuition Exemption/Waiver	192	27	1	220
Residency Status	Texas Resident	3,160	308	13	3,481
	Non-TX, Non-US Resident	1			1
SCH Categories	< 6 SCH	4			4
	6-8 SCH	2			2
	9-11 SCH	6			6
	12-14 SCH	1,791	150	9	1,950
	15-17 SCH	1,350	154	4	1,508
	>17 SCH	8	4		12
Ft/Pt: TAMU Status	Less Than Half Time	4			4
	Half-Time	2			2
	Three-Quarter Time	6			6
	Full-Time	3,149	308	13	3,470

Prepared by OISP, 12 Oct 07

Demographic Summary by Entry Status
Fall 2007

Fall 2007		Undergraduate					Graduate				Professional		
		1st Time in College	1st Time PB	1st Time Transfer	Readmitted	Continuing	1st Time PB	1st Time Graduate	Readmitted	Continuing	1st Time Professional	Continuing	
Head Count	Total	8,064	22	1,630	414	27,227	213	2,441	25	5,999	133	372	
Gender	Female	4,101	10	734	149	12,935	96	1,003	12	2,415	101	272	
	Male	3,963	12	896	265	14,292	117	1,438	13	3,584	32	100	
Ethnicity	White	6,176	18	1,263	336	21,377	132	1,204	17	2,732	113	328	
	Black	262	1	30	9	792	12	76	2	228		1	
	Hispanic	1,126	1	179	42	3,309	20	149	2	418	13	23	
	Asian	414	1	54	17	1,141	6	52		172	5	13	
	American Indian	47	1	12	5	149	1	8		27	1	1	
	International	37		73	3	383	40	934	2	2,363			
	Unknown/Other	2		19	2	76	2	18	2	59	1	6	
		<18	76		1		5						
TAMU Age Categories	18-21	7,981		1,301	169	18,705	4	109		11	24	1	
	22-25	5	14	233	157	7,844	89	1,445	3	1,719	90	215	
	26-30	2	4	62	53	448	51	533	6	2,078	17	123	
	31-39		3	23	25	147	39	235	6	1,538	1	29	
	40+		1	10	10	78	30	119	10	653	1	4	
College	Agriculture	536	10	379	119	4,356	20	208	2	806			
	Architecture	196	1	83	23	1,125	3	148	1	309			
	Business Admin	805		67	21	3,193		491		420			
	Education	512	2	273	50	3,321	47	346	7	896			
	Engineering	1,686	5	281	47	5,325	16	671	5	1,707			
	G. Bush School of Govt						59	87	1	105			
	Geosciences	77		33	6	373	1	57		207			
	Liberal Arts	746		335	69	4,742	5	160	2	623			
	Science	717	4	73	11	1,518	21	159	3	574			
	Veterinary Medicine	731		8	3	1,162		31	3	103	133	372	
	General Studies	2,058		98	65	2,063							
	Other - Special Populations					49	41	83	1	249			
	Student Level	Lower	8,036		1,004	143	8,434						
		Upper	28	22	626	271	18,793						
Masters							213	2,190	15	2,946			
PhD								251	10	3,053			
Professional											133	372	
Tuition Status	Resident Tuition	7,459	21	1,485	403	25,856	157	1,176	18	2,637	126	343	
	Non-Resident Tuition	191		94	8	672	31	322	5	682		6	
	Tuition Exemption/Waiver	414	1	51	3	699	25	943	2	2,680	7	23	
Residency Status	Texas Resident	7,702	22	1,497	405	25,973	163	1,192	19	2,723	127	348	
	Non-TX, US Resident	323		60	6	860	10	309	4	902	6	24	
	Non-TX, Non-US Resident	39		73	3	394	40	940	2	2,374			
SCH Categories	< 6 SCH	451	3	11	21	530	121	86	16	1,218			
	6-8 SCH	17	1	30	41	935	44	176	3	401			
	9-11 SCH	16	1	48	22	1,196	34	1,445	3	3,807			
	12-14 SCH	4,268	12	930	191	12,880	10	456	3	477			
	15-17 SCH	3,291	3	598	132	10,870	4	203		91			
	>17 SCH	21	2	13	7	816		75		5	133	372	
Ft/Pt: TAMU Status	Less Than Half Time	451	3	11	21	431	114	63	14	993			
	Half-Time	16	1	29	41	597	50	190	5	557			
	Three-Quarter Time	16	1	48	22	1,174							
	Full-Time	7,581	17	1,542	330	25,025	49	2,188	6	4,449	133	372	

Prepared by OISP, 12 Oct 07

Demographic Summary by Housing
Fall 2007

Fall 2007		Undergraduate		Masters		PhD		Professional	Grand Total		
		Off-campus	Dorm (On-campus)	Off-campus	Dorm (On-campus)	Off-campus	Dorm (On-campus)	Off-campus	Off-campus	Dorm (On-campus)	
Head Count	Total	28,039	9,318	5,351	13	3,313	1	505	37,208	9,332	
Gender	Female	13,856	4,073	2,166	6	1,354		373	17,749	4,079	
	Male	14,183	5,245	3,185	7	1,959	1	132	19,459	5,253	
Ethnicity	White	22,513	6,657	2,841	6	1,238		441	27,033	6,663	
	Black	739	355	156		162		1	1,058	355	
	Hispanic	3,100	1,557	338	3	248		36	3,722	1,560	
	Asian	1,082	545	148	2	80		18	1,328	547	
	American Indian	160	54	20		16		2	198	54	
	International	366	130	1,805	2	1,531	1		3,702	133	
	Unknown/Other	79	20	43		38		7	167	20	
	TAMU Age Categories	<18	32	50						32	50
	18-21	19,320	8,836	121	2	1		25	19,467	8,838	
	22-25	7,832	421	3,003	10	243		305	11,383	431	
	26-30	560	9	1,340	1	1,327		140	3,367	10	
	31-39	198		612		1,205	1	30	2,045	1	
	40+	97	2	275		537		5	914	2	
College	Agriculture	4,592	808	591		445			5,628	808	
	Architecture	1,150	278	383	2	75	1		1,608	281	
	Business Admin	3,255	831	842		69			4,166	831	
	Education	3,574	584	618	2	676			4,868	586	
	Engineering	4,938	2,406	1,492	8	899			7,329	2,414	
	G. Bush School of Govt			251	1				251	1	
	Geosciences	358	131	139		126			623	131	
	Liberal Arts	4,633	1,259	341		449			5,423	1,259	
	Science	1,528	795	389		368			2,285	795	
	Veterinary Medicine	1,223	681	80		57		505	1,865	681	
	General Studies	2,767	1,517						2,767	1,517	
	Other - Special Populations	21	28	225		149			395	28	
	Enrollment Status	1st Time in College	2,614	5,450						2,614	5,450
		1st Time PB	22		212	1				234	1
		1st Time Graduate			2,185	5	251			2,436	5
1st Time Professional								133	133		
1st Time Transfer		1,518	112						1,518	112	
Readmitted		401	13	15		10			426	13	
Continuing		23,484	3,743	2,939	7	3,052	1	372	29,847	3,751	
Resident Tuition		26,782	8,442	2,746	11	1,231		469	31,228	8,453	
Tuition Status	Non-Resident Tuition	681	284	699	1	340		6	1,726	285	
	Tuition Exemption/Waiver	576	592	1,906	1	1,742	1	30	4,254	594	
	Texas Resident	26,972	8,627	2,810	11	1,276		475	31,533	8,638	
Residency Status	Non-TX, US Resident	691	558	725		500		30	1,946	558	
	Non-TX, Non-US Resident	376	133	1,816	2	1,537	1		3,729	136	
	< 6 SCH	898	118	696		745			2,339	118	
SCH Categories	6-8 SCH	993	31	444	2	178			1,615	33	
	9-11 SCH	1,241	42	2,986	5	2,297	1		6,524	48	
	12-14 SCH	13,582	4,699	864	5	77			14,523	4,704	
	15-17 SCH	10,633	4,261	282	1	15			10,930	4,262	
	>17 SCH	692	167	79		1		505	1,277	167	
Ft/Pt: TAMU Status	Less Than Half Time	799	118	582		602			1,983	118	
	Half-Time	654	30	512	2	288			1,454	32	
	Three-Quarter Time	1,221	40						1,221	40	
	Full-Time	25,365	9,130	4,257	11	2,423	1	505	32,550	9,142	

**Demographic Summary
for the Corps of Cadets
Fall 2007**

	Fall 2007	Not in Corps	In Corps	Grand Total	
Head Count	Total	44,653	1,887	46,540	
Gender	Female	21,613	215	21,828	
	Male	23,040	1,672	24,712	
Ethnicity	White	32,180	1,516	33,696	
	Black	1,372	41	1,413	
	Hispanic	5,030	252	5,282	
	Asian	1,825	50	1,875	
	American Indian	237	15	252	
	International	3,827	8	3,835	
	Unknown/Other	182	5	187	
	TAMU Age Categories	<18	82		82
	18-21	27,047	1,258	28,305	
	22-25	11,236	578	11,814	
	26-30	3,333	44	3,377	
	31-39	2,040	6	2,046	
	40+	915	1	916	
College	Agriculture	6,095	341	6,436	
	Architecture	1,800	89	1,889	
	Business Admin	4,895	102	4,997	
	Education	5,328	126	5,454	
	Engineering	9,324	419	9,743	
	G. Bush School of Govt	245	7	252	
	Geosciences	714	40	754	
	Liberal Arts	6,269	413	6,682	
	Science	3,018	62	3,080	
	Veterinary Medicine	2,512	34	2,546	
	General Studies	4,031	253	4,284	
	Other - Special Populations	422	1	423	
	Enrollment Status	1st Time in College	7,905	159	8,064
		1st Time PB	232	3	235
1st Time Graduate		2,419	22	2,441	
1st Time Professional		132	1	133	
1st Time Transfer		1,619	11	1,630	
Readmitted		422	17	439	
Continuing		31,924	1,674	33,598	
Tuition Status		Resident Tuition	38,044	1,637	39,681
	Non-Resident Tuition	1,989	22	2,011	
	Tuition Exemption/Waiver	4,620	228	4,848	
Residency Status	Texas Resident	38,525	1,646	40,171	
	Non-TX, US Resident	2,271	233	2,504	
	Non-TX, Non-US Resident	3,857	8	3,865	
SCH Categories	< 6 SCH	2,418	39	2,457	
	6-8 SCH	1,579	69	1,648	
	9-11 SCH	6,497	75	6,572	
	12-14 SCH	18,395	832	19,227	
	15-17 SCH	14,427	765	15,192	
	>17 SCH	1,337	107	1,444	
Ft/Pt: TAMU Status	Less Than Half Time	2,068	33	2,101	
	Half-Time	1,434	52	1,486	
	Three-Quarter Time	1,210	51	1,261	
	Full-Time	39,941	1,751	41,692	

Prepared by OISP, 12 Oct 07

**Demographic Summary for Blinn TEAM Students
Fall 2007**

Fall 2007		U1: Freshmen	U2: Sophomore	Grand Total
Headcount Total		599		667
Gender	Female	236	31	267
	Male	363	37	400
Ethnicity	White	503	56	559
	Black	6	2	8
	Hispanic	67	8	75
	Asian	14		14
	American Indian	7	2	9
	International	1		1
	Unknown/Other	1		1
	TAMU Age Categories	<18	3	
	18-21	595	67	662
	22-25	1		1
	40+		1	1
Enrollment Status	1st Time in College	451	3	454
	Continuing	148	65	213
Tuition Status	Resident Tuition	582	66	648
	Non-Resident Tuition	11	2	13
	Tuition Exemption/Waiver	6		6
Residency Status	Texas Resident	583	67	650
	Non-TX, US Resident	14	1	15
	Non-TX, Non-US Resident	2		2
SCH Categories	< 6 SCH	573	62	635
	6-8 SCH	26	6	32
Ft/Pt: TAMU Status	Less Than Half Time	573	62	635
	Half-Time	26	6	32

Prepared by OISP, 12 Oct 07

**Demographic Summary
First Generation Students
Fall 2007**

Fall 2007		First Generation Undergraduates			Grand Total	
		Unknown	Yes	No		
Headcount Total		1,045	9,918	26,394	37,357	
Gender	Female	401	4,976	12,552	17,929	
	Male	644	4,942	13,842	19,428	
Ethnicity	White	401	6,394	22,375	29,170	
	Black	42	545	507	1,094	
	Hispanic	83	2,403	2,171	4,657	
	Asian	49	488	1,090	1,627	
	American Indian	6	55	153	214	
	International	441	15	40	496	
	Unknown/Other	23	18	58	99	
	TAMU Age Categories	<18	6	23	53	82
College	18-21	548	7,144	20,464	28,156	
	22-25	317	2,407	5,529	8,253	
	26-30	102	201	266	569	
	31-39	44	96	58	198	
	40+	28	47	24	99	
Enrollment Status	Agriculture	183	1,749	3,468	5,400	
	Architecture	34	366	1,028	1,428	
	Business Admin	45	862	3,179	4,086	
	Education	78	1,229	2,851	4,158	
	Engineering	369	1,740	5,235	7,344	
	Geosciences	18	132	339	489	
	Liberal Arts	117	1,582	4,193	5,892	
	Science	60	576	1,687	2,323	
	Veterinary Medicine	28	498	1,378	1,904	
	General Studies	66	1,183	3,035	4,284	
	Other - Special Populations	47	1	1	49	
	Tuition Status	1st Time in College	112	2,006	5,946	8,064
		1st Time PB	1	8	13	22
1st Time Transfer		123	571	936	1,630	
Readmitted		21	111	282	414	
Residency Status	Continuing	788	7,222	19,217	27,227	
	Resident Tuition	554	9,594	25,076	35,224	
	Non-Resident Tuition	347	113	505	965	
SCH Categories	Tuition Exemption/Waiver	144	211	813	1,168	
	Texas Resident	557	9,716	25,326	35,599	
	Non-TX, US Resident	44	186	1,019	1,249	
Ft/Pt: TAMU Status	Non-TX, Non-US Resident	444	16	49	509	
	< 6 SCH	55	262	699	1,016	
	6-8 SCH	57	326	641	1,024	
	9-11 SCH	74	339	870	1,283	
	12-14 SCH	458	5,083	12,740	18,281	
	15-17 SCH	374	3,667	10,853	14,894	
Enrollment Status	>17 SCH	27	241	591	859	
	Less Than Half Time	47	239	631	917	
	Half-Time	51	234	399	684	
	Three-Quarter Time	70	333	858	1,261	
	Full-Time	877	9,112	24,506	34,495	

Prepared by OISP, 12 Oct 07

Demographic Summary
Student Recipients of Regent Scholars Award by Gender
Fall 2007

Fall 2007		Gender		Grand Total
		Female	Male	
Headcount Total		781	642	1,423
Ethnicity	White	270	195	465
	Black	105	59	164
	Hispanic	350	319	669
	Asian	49	64	113
	American Indian	5	3	8
	International	1	1	2
	Unknown/Other	1	1	2
TAMU Age Categories	18-21	685	539	1,224
	22-25	96	102	198
	26-30		1	1
College	Agriculture	129	91	220
	Architecture	14	26	40
	Business Admin	100	61	161
	Education	104	34	138
	Engineering	48	198	246
	Geosciences	7	6	13
	Liberal Arts	163	95	258
	Science	69	34	103
	Veterinary Medicine	57	28	85
	General Studies	90	69	159
Enrollment Status	1st Time Graduate		1	1
	Readmitted	6	3	9
	Continuing	775	638	1,413
Tuition Status	Resident Tuition	778	640	1,418
	Non-Resident Tuition	1		1
	Tuition Exemption/Waiver	2	2	4
Residency Status	Texas Resident	780	641	1,421
	Non-TX, Non-US Resident	1	1	2
SCH Categories	< 6 SCH	1	2	3
	6-8 SCH	5	4	9
	9-11 SCH	4		4
	12-14 SCH	448	356	804
	15-17 SCH	291	262	553
Ft/Pt: TAMU Status	>17 SCH	32	18	50
	Less Than Half Time		1	1
	Half-Time	3		3
	Three-Quarter Time	4		4
Top 10% Texas High School	Full-Time	774	641	1,415
	No	225	259	484
First Generation Undergraduates	Yes	556	383	939
	No	11	14	25
	Unknown	9	11	20
	Yes	761	617	1,378

Prepared by OISP, 12 Oct 07

Demographic Summary
Student Recipients of Century Scholars Award by Gender
Fall 2007

Fall 2007		Gender		Grand Total	
		Female	Male		
Headcount Total		79	60	139	
Ethnicity	White	20	20	40	
	Black	23	12	35	
	Hispanic	33	25	58	
	Asian	3	3	6	
TAMU Age Categories	18-21	58	46	104	
	22-25	20	13	33	
	26-30	1	1	2	
College	Agriculture	14	4	18	
	Architecture	1	3	4	
	Business Admin	16	3	19	
	Education	8	2	10	
	Engineering	10	29	39	
	Liberal Arts	12	6	18	
	Science	13	5	18	
	Veterinary Medicine	2	1	3	
	General Studies	3	7	10	
	Enrollment Status	1st Time Graduate	1	1	2
		Continuing	78	59	137
Tuition Status	Resident Tuition	79	60	139	
Residency Status	Texas Resident	79	60	139	
SCH Categories	6-8 SCH	3		3	
	9-11 SCH	3	4	7	
	12-14 SCH	39	29	68	
	15-17 SCH	32	22	54	
	>17 SCH	2	5	7	
Ft/Pt: TAMU Status	Half-Time	3		3	
	Three-Quarter Time	2		2	
	Full-Time	74	60	134	
Top 10% Texas High School	No	11	3	14	
	Yes	68	57	125	
First Generation Undergraduates	No	28	28	56	
	Unknown		2	2	
	Yes	51	30	81	

Prepared by OISP, 12 Oct 07

Demographic Summary
Qatar Campus
(Not included in University Total Enrollment)
Fall 2007

Fall 2007		Student Level					Grand Total
		U0	U1	U2	U3	U4	
Head Count Total		19	93	59	71	39	281
Gender	Female	16	30	26	19	21	112
	Male	3	63	33	52	18	169
SCH Categories	< 6 SCH	10					10
	9-11 SCH			1		2	3
	12-14 SCH	6	29	21	13	9	78
	15-17 SCH		51	31	40	16	138
	>17 SCH	3	13	6	18	12	52

Prepared by OISP, 12 Oct 07