

UNIVERSITY CATALOGUE 2019/20



The Hang Seng University of Hong Kong
Hang Shin Link, Siu Lek Yuen, Shatin
New Territories
Hong Kong
Tel: (852) 3963 5000
Fax: (852) 3963 5332
Email: contact@hsu.edu.hk
Website: hsu.edu.hk

Compiled by the Registry, The Hang Seng University of Hong Kong
© The Hang Seng University of Hong Kong 2020
February 2020

Motto

Erudition and Perseverance 博學篤行

Vision

Aspire to be a leading private liberal-arts-oriented university in the region, recognised for excellence in teaching, learning and research, serving and advancing our society and the world.

Mission

- *To provide students with an all-round transformational and empowering educational experience through its “Liberal + Professional” education model;*
- *To advance knowledge and to be committed to free enquiry and responsible scholarship; and*
- *To nurture responsible global citizens and leaders with critical thinking, innovative minds, caring attitude, moral values and social responsibility.*

Core Values

- *Mutual Trust*
- *Value-addedness*
- *Innovativeness*
- *Caring Attitude*
- *Responsibility*

Contents

Motto, Vision, Mission & Core Values

The University

History.....1

University Mace.....2

University Anthem.....3

Academic Calendar 2018/19.....5

Governance and Establishment

Structure and Organisation.....8

Board of Governors.....9

Council.....10

Committees under Board of Governors and the Council.....11

Honorary Fellows.....16

Succession Lists.....17

Principal Officers.....18

Academic and Administrative Committees.....19

Teaching and Learning

Education Model and Desired Graduate Attributes.....21

Undergraduate Curriculum Structure.....24

Common Core Curriculum.....25

Taught Postgraduate Curriculum Structure.....26

List of Study Programmes.....27

Schools and Departments.....30

General Admission Requirements.....38

Academic Regulations.....46

Student Discipline and Related Appeals.....112

Academic Regalia.....120

Contents

Institutes and Centres.....123

Student and Campus Life

Student Services and Campus Life.....128

Residential Colleges and Regulations.....132

Fees and Financial Assistance

Scholarships and Bursaries.....141

Schedules of Fees.....145

Staff List.....149

Location and Campus Map.....177

The University



History

The Hang Seng University of Hong Kong (HSUHK, the University) aspires to become a leading private university in Hong Kong. It started from the Hang Seng School of Commerce (HSSC) which was established in 1980 with funding from the S H Ho Foundation, several Hang Seng Bank founding directors, and Hang Seng Bank Limited. HSSC was then a pioneering and leading provider of post-secondary programmes in business and related areas.

In response to the Chief Executive's Policy Address in 2009 which highlighted the growing significance of quality private universities in Hong Kong, HSSC was re-structured into Hang Seng Management College (HSMC) in 2010, a non-profit private university-level institution registered under the Post-Secondary Colleges Ordinance (Cap.320) to offer bachelor's and above degree programmes in diversified disciplines.

In October 2018, HSMC was granted the university title and was renamed The Hang Seng University of Hong Kong (香港恒生大學). It now has five Schools, namely School of Business, School of Communication, School of Decision Sciences, School of Humanities and Social Science, and School of Translation, with a student population of around 5,700 and 200 full-time academic staff members. The University currently offers 21 undergraduate and 5 taught postgraduate programmes. All these programmes are accredited by the Hong Kong Council for Accreditation of Academic and Vocational Qualifications (HKCAAVQ) and recognised by the HKSAR Government.

The University Mace

The University Mace is about 1.25M in length and 8KG in weight. The head-piece is of gold-plated and is topped by a silver colored reproduction of a blooming flower with a globe in its core. Each of the four sides of the head-piece features the crest of HSUHK. The shaft is made of metal decorated in gold, featuring several corrugated bamboo joints. The base is decorated with clusters of bamboo leaves set in bas relief.



In designing the mace, the bamboo motif, which characterizes the University's new campus and its furniture, is chosen because of the plant's hardiness, greenness and high tensile strength. In Chinese culture, it is the symbol for a "Confucian gentleman" (*junzi* 君子) – it has "jie" 節 (joint), which is the same *jie* character in "*qijie*" 氣節 (integrity or moral courage; "spine"); and it is hollow in the core, a metaphor for an open mind without bias or prejudice.

For the top, a globe is placed on the HSUHK crest to indicate the University's global perspective. The four fan-shaped blades surrounding the globe symbolize the University's four desired graduate attributes (iGPS):

Intellectual Competence (i): a solid foundation in relevant academic disciplines, and the ability to think critically, to solve problems proactively, and to engage in life-long learning.

Generic Skills (G): the development of skills in:

- Languages, in both English and Chinese (Cantonese and Putonghua);
- use of information technology and data analysis;
- interpersonal communication;
- teamwork and leadership.

Personal Development (P): self-awareness, ethical values, emotion management, personal effectiveness and character.

Social Engagement (S): the willingness to serve the community and a commitment to acting for the betterment of the society.

校歌

陳永華 曲

陳鈞潤 詞

♩ = 108

5 1 5 2 5 3· 2 1 5 6 1 2 3 4 5 - - 1



惟我恒管傳薪火發揚, 共拓圃育雋秧, 以

5 6 4 1 6 5 3 2 1 - 6 - 7 1 2 - - 5



專注求真新知開創, 成就理想。憑

9 1 5 2 5 3· 2 1 5 6 1 2 6 5 - - -



教研皆強光輝遠揚, 耀世名聲響。

13 i - 7 6 5 - 4 3 2 - 3 4 5 - - -



師生一致探文明耀四方,

2nd time to Coda

校歌 (續)

17 $\dot{1}$ - 7 6 5 - 4 3 2 - 3 - 1 - - -

佳 績 超 卓 領 群 倫 自 強。

21 $6\cdot$ $\underline{1}$ 1 $5\cdot$ 4 3 5 2 5 3 3 6 5 - - -

學 貴 有 恒 博 學 篤 行, 本 立 道 生。

25 $4\cdot$ $\underline{5}$ 6 4 $3\cdot$ $\underline{4}$ 5 3 2 2 3 $4\#$ 5 - - 5

駿 足 千 里 澤 遍 天 下 雄 才 自 壯。 惟

Coda
29 $\dot{1}$ - 7 6 5 - 4 3 2 - - - 5 - - - $\dot{1}$ - - - - -

佳 績 超 卓 領 群 倫 雄 壯。

二零一七年二月

The Hang Seng University of Hong Kong Academic Calendar (2019/20)

Effective on 1 September 2019

Week	S	M	T	W	T	F	S	Holidays/Events	Important Dates
					1	2	3		
	4	5	6	7	8	9	10		5 [UG] Application deadline for deferment of tuition fee payment (Semester 1)
	11	12	13	14	15	16	17	14-15 [UG] New Student Registration	6 [UG] Module Registration ticket collection (Semester 1) 8-9 [UG] Module Registration period (Semester 1)
	18	19	20	21	22	23	24	20 [UG] Student Orientation Day (or 21.8 contingency)	16 Commencement of Academic Year 2019/20 19 [UG] Deadline for tuition fee payment (Semester 1)
	25	26	27	28	29	30	31	28 [UG] Registration and Orientation for International Students & Exchange Students 29 [UG] Registration and Orientation for Mainland Students 31 [TPG] Registration and Orientation for TPG Students	30 [UG] Module Add/Drop ticket collection (Semester 1) 30 Application deadline for deferment of study (Semester 1)
1	1	2	3	4	5	6	7	5 [UG] Convocation for New Students (pm)	2.9-3.12 Teaching weeks (Semester 1)
2	8	9	10	11	12	13	14	14 The day following the Chinese Mid-Autumn Festival	2-13 [UG] Module Add/Drop period (Semester 1) 30 Application deadline for special examination arrangement
3	15	16	17	18	19	20	21		
4	22	23	24	25	26	27	28		
5	29	30	1	2	3	4	5	1 National Day	
6	6	7	8	9	10	11	12	7 Chung Yeung Festival	
7	13	14	15	16	17	18	19		
8	20	21	22	23	24	25	26		
9	27	28	29	30	31	1	2		
10	3	4	5	6	7	8	9		
11	10	11	12	13	14	15	16	16 HSUHK Information Day	
12	17	18	19	20	21	22	23		
13	24	25	26	27	28	29	30		25.11-6.12 Students' Feedback on Modules and Teaching (Semester 1)
14	1	2	3	4	5	6	7	5 Graduation Ceremony	3 Last teaching day (Semester 1)
15	8	9	10	11	12	13	14		4-9 [UG] Putonghua Oral Examination (Semester 1) 6 [UG] Module Registration ticket collection (Semester 2)
	15	16	17	18	19	20	21		10-24 [UG] Examination period (Semester 1) 16 [UG] Application deadline for deferment of tuition fee payment (Semester 2)
	22	23	24	25	26	27	28	25 Christmas Day 26 The first weekday after Christmas Day	30 [UG] Deadline for tuition fee payment (Semester 2)
	29	30	31	1	2	3	4	1 First day of January	2-3 [UG] Module Registration period (Semester 2) 10 Release of Examination Results (Semester 1) #
	5	6	7	8	9	10	11		
1	12	13	14	15	16	17	18		10 [UG] Module Add/Drop ticket collection (Semester 2) 10 Application deadline for deferment of study (Semester 2) 11 Release of Examination Results (Semester 1) @
2	19	20	21	22	23	24	25	25-28 Lunar New Year Holidays 24-30 Lunar New Year Break (All classes suspended)	13.1-25.4 Teaching weeks (Semester 2) 13-31 [UG] Module Add/Drop period (Semester 2)
	26	27	28	29	30	31	1		24.1 ^(a) Deadline for fulfilment of graduation requirements & application for graduation (Semester 1)

Week		S	M	T	W	T	F	S	Holidays/ Events	Important Dates
3		2	3	4	5	6	7	8		
4	FEB	9	10	11	12	13	14	15		
5		16	17	18	19	20	21	22		
6		23	24	25	26	27	28	29		
7		1	2	3	4	5	6	7		
8	MAR	8	9	10	11	12	13	14		
9		15	16	17	18	19	20	21	16 Founders' Day	
10		22	23	24	25	26	27	28		
11		29	30	31	1	2	3	4	4 Ching Ming Festival	
12	APR	5	6	7	8	9	10	11	10-13 Easter Holidays	14-24 Students' Feedback on Modules and Teaching (Semester 2)
13		12	13	14	15	16	17	18	23 Graduation Photo Day (TBC)	17 [UG] Module Registration ticket collection (Summer Term)
14		19	20	21	22	23	24	25	30 Buddha's Birthday	21 [UG] Module registration (Summer Term)
15		26	27	28	29	30	1	2	1 Labour Day	24-29 [UG] Putonghua Oral Examination (Semester 2)
	MAY	3	4	5	6	7	8	9		25 Last teaching day (Semester 2)
		10	11	12	13	14	15	16		29.5 ^(b) Deadline for fulfilment of graduation requirements & application for graduation (Semester 2)
		17	18	19	20	21	22	23		
		24	25	26	27	28	29	30		
		31	1	2	3	4	5	6		4 Release of Examination Results (Semester 2) #
1	JUN	7	8	9	10	11	12	13		5 [UG] Module Add/Drop ticket collection (Summer Term)
2		14	15	16	17	18	19	20		6 Release of Examination Results (Semester 2) @
3		21	22	23	24	25	26	27	25 Tuen Ng Festival	8.6-25.7 Teaching weeks (Summer Term)
4		28	29	30	1	2	3	4	1 HKSAR Establishment Day	8-12 [UG] Module Add/Drop period (Summer Term)
5	JUL	5	6	7	8	9	10	11		10 [UG] Application deadline for programme transfer
6		12	13	14	15	16	17	18		25 Last teaching day (Summer Term)
7		19	20	21	22	23	24	25		27.7-1.8 [UG] Examination period (Summer Term)
		26	27	28	29	30	31	1		
	AUG	2	3	4	5	6	7	8		
		9	10	11	12	13	14	15		
		16	17	18	19	20	21	22		17 Release of Examination Results (Summer Term)
		23	24	25	26	27	28	29		28 ^(c) Deadline for fulfilment of graduation requirements & application for graduation (Summer Term)
		30	31							

For UG students (except inbound exchange students) who have **completed** the Students' Feedback on Modules and Teaching

@ For UG students (except inbound exchange students) who have **not completed** the Students' Feedback on Modules and Teaching

^(a) if Academic Board meeting is to be held on 20 February 2020

^(b) if Academic Board meeting is to be held on 26 June 2020

^(c) if Academic Board meeting is to be held on 17 September 2020

Notes:

- [UG]: Applicable for Undergraduate students [TPG]: Applicable for Taught Postgraduate students
- The publication is subject to updates upon availability of the latest event details. Please refer to the updated Academic Calendar at <https://registry.hsu.edu.hk/home/academic-calendar/>.
- The dates of public holidays for 2020 will be subject to the official release by the government of Hong Kong.

Governance & Establishment



Structure and Organisation

Governance Structure

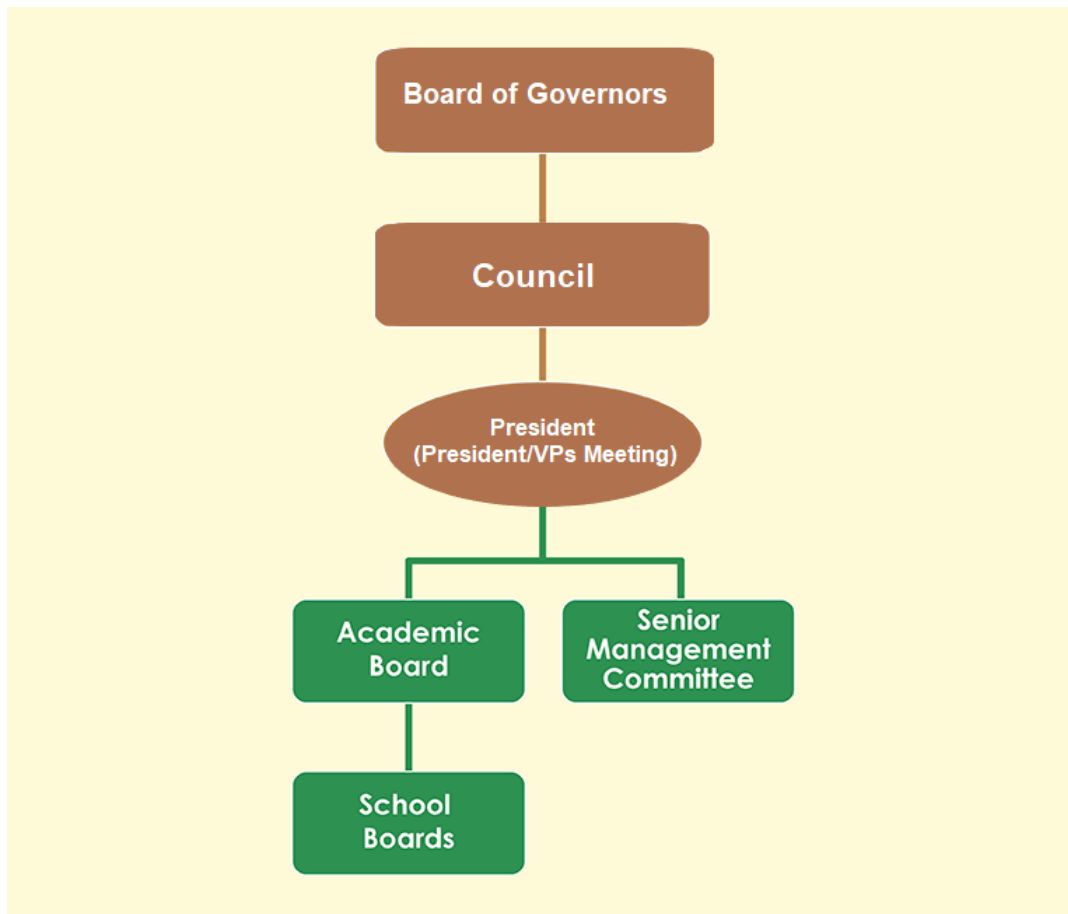

Management Structure

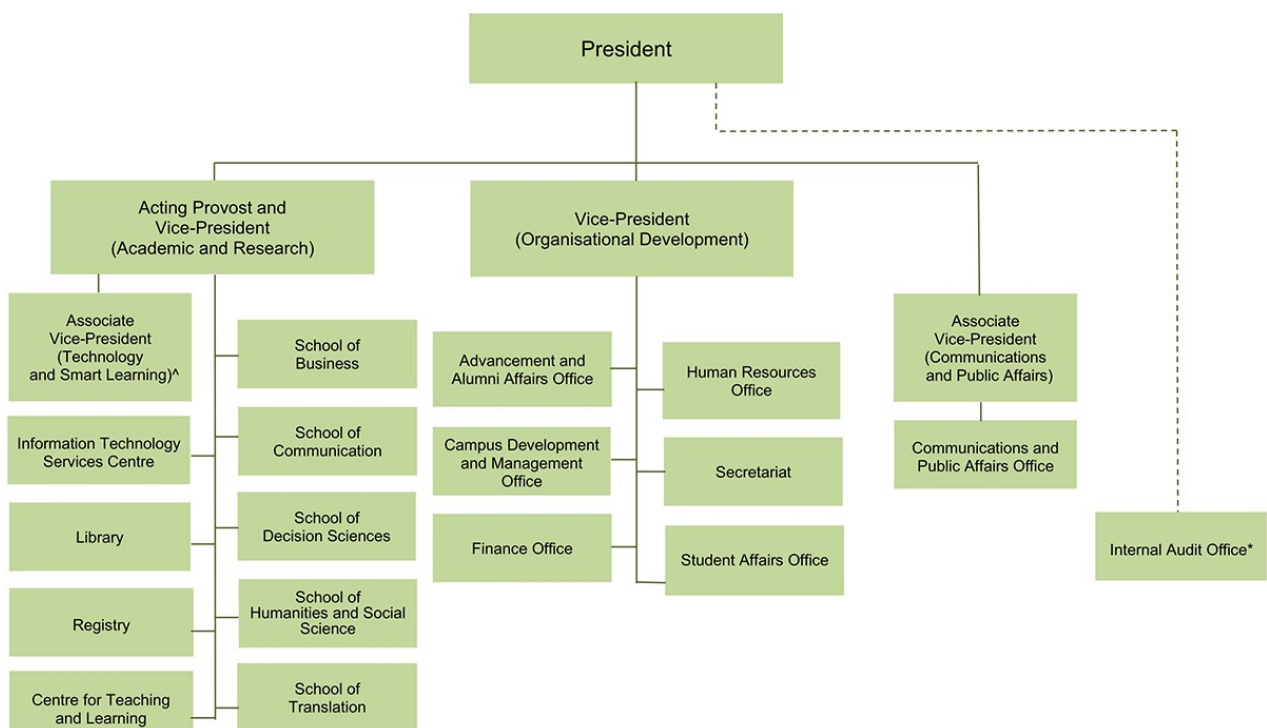

* Internal Audit Office (IAO) functionally reports to Audit Committee. The President oversees the administration matters of IAO.

^ The Associate Vice-President (Technology and Smart Learning) oversees initiatives about e-learning and smart campus.

Board of Governors

Chairman

Ms. CHEANG Wai Wan, Louisa 鄭慧敏女士

Members from the senior management of Hang Seng Bank

Ms. CHAN Shuk Pui, Ivy 陳淑佩女士

Ms. CHEANG Wai Wan, Louisa 鄭慧敏女士

Mr. LEUNG Wing Lok, Andrew 梁永樂先生

Members from the local higher education community

Professor HUI King Man, Michael 許敬文教授

Mr. LUK Koon Hoo, Roger 陸觀豪先生

Dr. POON Sun Cheong, Patrick 潘燊昌博士

Members from the business community

Dr. CHENG Mo Chi, Moses 鄭慕智博士

Dr. FUNG Yuk Bun, Patrick 馮鈺斌博士

Dr. HO Tzu Leung 何子樑醫生

Dr. LI Ka Cheung, Eric 李家祥博士

Mr. LIANG Cheung Biu, Thomas 梁祥彪先生

Mr. TAM Tin Fong, Martin 譚天放先生

Mrs. WONG LAM Sze Wan, Patricia 黃林詩韻女士

Secretary

Mr. LI Chi Chung, Godwin 李志忠先生

Council

Chairman

Dr. CHENG Mo Chi, Moses 鄭慕智博士

Members nominated by the Board of Governors

Ms. CHAN Shet Hung, Suzanne 陳雪紅女士

Dr. CHENG Mo Chi, Moses 鄭慕智博士

Members from the business community, as nominated by the Board of Governors

Mr. CHENG Kam Por 鄭錦波先生

Mr. CHEUNG Kong Ting, Dannie 張江亭先生

Dr. CHEUNG Wah Keung, Jacky 張華強博士

Mr. DOO William Junior Guilherme 杜家駒先生

Mr. LI Wing Kuen, Philip 李永權先生

Ms. TONG Hing Min 唐慶綿女士

Mr. James S. TSIEN 錢乃駿先生

Members from the education community, as nominated by the Board of Governors

Professor NYAW Mee Kau 饒美蛟教授

President of The Hang Seng University of Hong Kong

Professor HO Shun Man, Simon 何順文教授

Provost of The Hang Seng University of Hong Kong

Professor HUI YER VAN 許溢宏教授 (Acting Provost)

Vice-Presidents of The Hang Seng University of Hong Kong

Professor HUI YER VAN 許溢宏教授

Dr. FONG Wing Ho, Tom 方永豪博士

Staff Representative of The Hang Seng University of Hong Kong

Dr. TANG Tzu Lung, Felix 鄧子龍博士 (Academic)

Mr. SHUM Tse Ming, Samuel 岑子明先生 (Administrative)

Student Representative of The Hang Seng University of Hong Kong

Mr. LI Cheung Kuk 李翔鵠先生

Secretary

Dr. FONG Wing Ho, Tom 方永豪博士

Committees under the Board of Governors

Audit Committee

Chairman

Mr. LEUNG Wing Lok, Andrew 梁永樂先生

Members

Mr. LAI Hin Wing, Henry 賴顯榮先生

Mr. LUK Koon Hoo, Roger 陸觀豪先生

Secretary

Mr. LEUNG Sat Tak, Ted 梁實德先生

Finance Committee

Chairman

Dr. FUNG Yuk Bun, Patrick 馮鈺斌博士

Vice-Chairman

Ms. CHAN Shet Hung, Suzanne 陳雪紅女士

Members

Mr. HO Kam Wing, Richard 何錦榮先生

Mr. LI Wing Kuen, Philip 李永權先生

Professor HO Shun Man, Simon 何順文教授

Dr. FONG Wing Ho, Tom 方永豪博士

Dr. CHENG Wui Wing, Andy 鄭會榮博士

Secretary

Mr. LAM Man Ho, Patrick 林文河先生

Foundation Management Committee

Chairman

Dr. POON Sun Cheong, Patrick 潘燊昌博士

Vice-Chairman

Mr. CHENG Kam Por 鄭錦波先生

Members

Professor CHUNG Chi Ping, Roy 鍾志平教授

Professor FUNG Yuk Bun, Patrick 馮鈺斌博士

Mr. LIANG Cheung Biu, Thomas 梁祥彪先生

Mr. SIN Nga Yan, Benedict 洗雅恩先生

Professor HO Shun Man, Simon 何順文教授

Dr. FONG Wing Ho, Tom 方永豪博士

Mr. LAM Man Ho, Patrick 林文河先生

Secretary

Ms. CHAN Man Wai, Elisa 陳雯慧女士

Fundraising and Donation Committee

Chairman

Dr. POON Sun Cheong, Patrick 潘燊昌博士

Vice-Chairmen

Dr. CHENG Mo Chi, Moses 鄭慕智博士

Mrs. WONG LAM Sze Wan, Patricia 黃林詩韻女士

Members

Mr. CHENG Kam Por 鄭錦波先生

Mr. CHING Wing Hong, Thomas 程永康先生

Dr. CHUI Chuen Shun, Alex 徐傳順博士

Mr. HUNG King Man, Samuel 洪敬文先生

Dr. LAM Lee George 林家禮博士

Dr. LAM Tai Fai 林大輝博士

Dr. LEE Yuk Lun, Alan 李鏊麟博士

Mr. LEUNG Ka Keung, Kenneth 梁家強先生

Mr. LIU Eugene 廖於勤先生

Dr. LUK Tei, Lewis 陸地博士

Dr. NG Wang Pun, Dennis 吳宏斌博士

Mr. TONG Tai Wai, Raphael 唐大威先生

Dr. YIP Kit Chuen 葉傑全博士

Ms. ZEE Helen 徐閔女士

Professor HO Shun Man, Simon 何順文教授

Dr. FONG Wing Ho, Tom 方永豪博士

Secretary

Ms. CHAN Man Wai, Elisa 陳雯慧女士

Nomination Committee for Appointment of Council Chairman/Members

Chairman

Ms. CHEANG Wai Wan, Louisa 鄭慧敏女士

Members

Dr. CHENG Mo Chi, Moses 鄭慕智博士

Mr. LUK Koon Hoo, Roger 陸觀豪先生

Dr. POON Sun Cheong, Patrick 潘燊昌博士

Professor HO Shun Man, Simon 何順文教授

Secretary

Dr. FONG Wing Ho, Tom 方永豪博士

Nomination Committee for Appointment of Governors and Chairmen/ Members to Board Committees

Chairman

Ms. CHEANG Wai Wan, Louisa 鄭慧敏女士

Members

Dr. CHENG Mo Chi, Moses 鄭慕智博士

Dr. HO Tzu Leung 何子樑醫生

Mr. LIANG Cheung Bui, Thomas 梁祥彪先生

Professor HO Shun Man, Simon 何順文教授

Secretary

Mr. LI Chi Chung, Godwin 李志忠先生

Committees under the Council

Honorary Degrees Committee

Chairman

Dr. CHENG Mo Chi, Moses 鄭慕智博士

Members

Professor NYAW Mee Kau 饒美蛟教授

Dr. POON Sun Cheong, Patrick 潘燦昌博士

Mr. James S. TSIEN 錢乃駿先生

Professor HO Shun Man, Simon 何順文教授

Professor LEUNG Chi Kin, Lawrence 梁志堅教授

Secretary

Dr. FONG Wing Ho, Tom 方永豪博士

Honorary Fellowship Committee

Chairman

Dr. CHENG Mo Chi, Moses 鄭慕智博士

Members

Ms. CHAN Shet Hung, Suzanne 陳雪紅女士

Mr. CHENG Kam Por 鄭錦波先生

Professor HO Shun Man, Simon 何順文教授

Professor FONG Chee Fun, Gilbert 方梓勳教授

Professor LEE Siu Nam, Paul 李少南教授

Secretary

Dr. FONG Wing Ho, Tom 方永豪博士

Nomination Committee for Appointment of Council Committee

Chairmen/Members

Chairman

Dr. CHENG Mo Chi, Moses 鄭慕智博士

Members

Ms. CHAN Shet Hung, Suzanne 陳雪紅女士

Professor HO Shun Man, Simon 何順文教授

Member & Secretary

Dr. FONG Wing Ho, Tom 方永豪博士

Human Resources Committee

Chairman

Ms. TONG Hing Min 唐慶綿女士

Members

Mr. DOO William Junior Guilherme 杜家駒先生

Mr. LAI Kam Tong 黎鑑棠先生

Ms. LEUNG Lai Wa, Helen 梁麗華女士

Dr. YIP Wai Kwong, Felix 葉偉光博士

Professor HO Shun Man, Simon 何順文教授

Professor HUI YER VAN 許溢宏教授

Dr. FONG Wing Ho, Tom 方永豪博士

Secretary

Ms. YEUNG MI LAN, Mary 楊美蘭女士

Honorary Fellows

2017

Mr. HO Lai, David 何乃康先生

Mr. LAM Shau Tong, Samuel 林秀棠先生

Mrs. LEE YICK Hoi Lun, Helen 利易海倫女士

Mr. LEUNG Ka Keung, Kenneth 梁家強先生

Dr. OR Ching Fai, Raymond 柯清輝博士

Dr. SUEN Ming Yeung, Michael 孫明楊博士

2019

Dr. CHENG Hoi Chuen, Vincent 鄭海泉博士

Mr. CHIU Ying Chun, Ronald 趙應春先生

Mrs. LEUNG KO May Yee, Margaret 梁高美懿女士

Dr. SIN Wai Kin, David 冼為堅博士

Succession Lists

Chairman of HSMC Board of Governors

2010/11- 2012/13 (31 January 2013)

Mrs. LEUNG KO May Yee, Margaret 梁高美懿女士

2012/13 (1 February 2013) - 2017/18 (30 June 2018)

Ms. LEE Wai Mun, Rose 李慧敏女士

Chairman of HSUHK Board of Governors

2017/18 (1 July 2018) -

Ms. CHEANG Wai Wan, Louisa 鄭慧敏女士

Chairman of HSMC College Council

2010/11- 2012/13 (31 January 2013)

Mrs. LEUNG KO May Yee, Margaret 梁高美懿女士

2012/13 (1 February 2013) - 2015/16 (15 November 2015)

Ms. LEE Wai Mun, Rose 李慧敏女士

Chairman of HSUHK Council

2015/16 (16 November 2015) -

Dr. CHENG Mo Chi, Moses 鄭慕智博士

President of HSMC

2010/11- 2012/13 (31 December 2012)

Dr. CHUI Hong Sheung 崔康常博士

2012/13 (1 January 2013) - 2013/14 (16 March 2014)

Professor FONG Chee Fun, Gilbert 方梓勳教授 #

President of HSUHK

2013/14 (17 March 2014) -

Professor HO Shun Man, Simon 何順文教授

Acting President of Hang Seng Management College

Principal Officers

President

Professor HO Shun Man, Simon 何順文教授

Acting Provost**Vice-President (Academic and Research)**

Professor HUI Yer Van 許溢宏教授

Vice-President (Organisational Development)

Dr. FONG Wing Ho, Tom 方永豪博士

Associate Vice-President (Communications and Public Affairs)**Dean of School of Communication**

Professor TSO Hung, Scarlet 曹虹教授

Associate Vice-President (Technology and Smart Learning)**Director of Information Technology**

Professor WONG Po Choi 黃寶財教授

Dean of School of Business

Professor BARNES Bradley Richard 李海東教授

Dean of School of Decision Sciences

Professor LEUNG Chi Kin, Lawrence 梁志堅教授

Dean of School of Humanities and Social Science

Professor TAM Kwok Kan 譚國根教授

Dean of School of Translation

Professor FONG Chee Fun, Gilbert 方梓勳教授

University Librarian

Ms. LAW Yuk Lin, Sarena 羅玉蓮女士

Registrar

Dr. WONG Yeuk Ha, Brossa 黃若霞博士

Director of Student Affairs

Ms. CHAN Po Yu, Rebecca 陳寶瑜女士

Director of Finance

Mr. LAM Man Ho, Patrick 林文河先生

Academic and Administrative Committees

Academic Board 教務委員會

Standing Committees under Academic Board

Academic Planning and Development Committee
 Admissions Committee
 Advisory Committee on Graduate Employment
 Common Core Curriculum Committee
 Continuing Education Committee
 Global Exchange Committee
 Graduate Studies Committee
 Library and Learning Resources Committee
 Scholarship and Financial Assistance Committee
 Student Affairs Committee
 University Examinations and Assessment Committee
 University Research Committee
 University Staff-Student Consultative Committee
 University Student Disciplinary Committee
 University Teaching and Learning Quality Committee

Senior Management Committee 管理委員會

Standing Committees under Senior Management Committee

Advisory Committee on Campus Habitat and Development
 Alumni Affairs Committee
 Catering Services Committee
 Corporate Communication Advisory Committee
 IT Advisory Committee
 Professional Support Services Committee
 Residential Colleges Management Committee
 Resources Allocation Committee
 Risk Management Group
 Space Allocation and Facilities Management Committee
 Committee on Sports and Physical Education
 Staff Development Committee

Teaching & Learning



The HSUHK “Liberal + Professional” Education Model

HSUHK identifies quality teaching and students’ all-round development as its highest priorities. It adopts the “Liberal + Professional” education model incorporating the iGPS “desired graduate attributes” framework (wherein i=Intellectual Competence, G=Generic Skills, P=Personal Development, and S=Social Engagement). HSUHK is committed to the transformative power of this educational model that facilitates the realisation of the individuals’ full potentials.

“Liberal” means a broad-based and cross-disciplinary approach to connect knowledge domains, facilitate thinking and solve problems. The University believes that the purpose of undergraduate education is not solely for acquiring more knowledge and a better job prospect after graduation, but also for cultivating students’ personal values, interests and transferrable core competencies, preparing the students to become well-rounded responsible individuals who can handle future work and life challenges confidently.

“Professional” means that although the University’s educational approach is broad-based and cross-disciplinary, in view of the fact that most university graduates in Hong Kong tend to seek a full-time job right after their first degree, many HSUHK’s degree programmes also have a professional orientation which aims at equipping students with the competencies to enter into particular professions in the future.

As a self-financing institution, the University finds strength in its autonomy, flexibility and responsiveness to meet community and market needs by developing new innovative programmes, many of which are the first of its kind in Hong Kong.

In programme design, there is a good balance of major studies, common core curriculum and free electives; whereas ample

development opportunities/activities form an integral part of students' holistic educational experience. These opportunities/activities include valuable residential, internship, service-learning, leadership, global exchange and independent research experiences, etc. Students actively engage themselves in different learning opportunities so that they would know themselves better, broaden their global horizons, engage in continuous learning, boost their self-confidence, and realise their potential. The aim is to nurture young talents with critical thinking, innovative minds, human caring, moral values and social responsibilities.

HSUHK adopts many liberal arts education elements in its education process. Some distinctive features include:

- A primary focus on undergraduate education;
- Innovative degree programmes;
- Platinum award-winning campus facilities with extensive bamboo features;
- A cross-disciplinary Common Core Curriculum;
- Residential College System combining living with learning;
- Interactive small-class teaching;
- Close student-teacher relationships;
- Teachers' guidance and mentorship for individual students in and outside classrooms;
- Extensive outreaching and experiential learning opportunities including service-learning, internships, international exchanges and independent research;
- Scholarships and bursaries amounting to around HK\$20 million per year; and
- A full-time employment rate of close to 80% within four months of graduation.

Desired Graduate Attributes

The University has developed a framework of “**iGPS**” to embrace the four dimensions of desired graduate attributes of HSUHK students — **I**ntelligent Competence, **G**eneric Skills, **P**ersonal Development and **S**ocial Engagement.

Intellectual Competence (i): a solid foundation in relevant academic disciplines, and the acquisition of the ability to think critically, to solve problems analytically and proactively, and to engage in life-long learning.

Generic Skills (G): the development of skills in:

- Languages in both English and Chinese (Cantonese and Putonghua);
- use of information technology and data analysis tools;
- interpersonal communication; and
- teamwork and leadership.

Personal Development (P): the development of self-awareness, ethical values, emotion management, personal effectiveness, work attitude and character.

Social Engagement (S): the willingness to serve the community and a commitment to acting for the betterment of society.

Undergraduate Curriculum Structure

The University adopts a 4-year curriculum for all bachelor's degree programmes. Since the Minor Programme was introduced in 2017/18, the Undergraduate Curriculum Structure has been refined to allow higher flexibility and to accommodate the curriculum structure of all existing undergraduate programmes for all existing and new students.

The Refined Undergraduate Curriculum Structure comprises 3 components, namely Major Studies, Common Core Curriculum and Free Electives. The total number of modules required for graduation varies across individual programmes. Apart from the Major studies, students are required to take at least 15 modules under the Common Core Curriculum, on General Education, Languages, Quantitative Methods and Information Technology skills.

Undergraduate students also need to fulfill the following University graduation requirements for graduation:

- Language Competency Exit Requirements for English and Putonghua
- Information Technology Proficiency Test
- Community Services, Extra-curricular Activities and Physical Activities (or iGPS Framework and College Assembly for Year-1 entrants in AY2019/20).

Common Core Curriculum

Aims and Objectives

- To provide rigorous general education for students in preparation for their major studies;
- To promote integrative learning through competing critical viewpoints and a variety of pedagogical models;
- To foster speaking, reading, writing, critical thinking, communication skills, and IT and numerical skills necessary for students' academic studies and future successes in an ever-changing world;
- To cultivate students to be literate and responsible participants in the workplace, society and the world; and
- To develop students' understanding of the ethical values and dimensions of their actions.

Under the Common Core Curriculum, students are required to take

- GEN1000 Perspectives on General Education
- at least 1 module from each of the following four academic clusters to make up a total of 6 modules:
 - ◆ Cluster 1: Humanities
 - ◆ Cluster 2: Social Sciences
 - ◆ Cluster 3: Science and Technology
 - ◆ Cluster 4: Moral Reasoning
- 3 modules in each of the following areas:
 - ◆ Chinese
 - ◆ English
- and 1 to 2 modules in each of the following areas:
 - ◆ Information Technology Skills
 - ◆ Quantitative Methods

Taught Postgraduate Curriculum Structure

The Taught Postgraduate (TPG) programmes of the University are credit and modular based. Depending on the curricular and requirements of respective programmes, students have to take a combination of core subjects, elective modules and projects to attain specific requirements of the named award for which they are registered, general University requirements and the minimum cumulative GPA requirements, for graduation.

The TPG programmes of the University also adopt a trimester system whereby students can, subject to availability of modules, register at least one (for part-time students) to three (for full-time students) core or elective modules in any one of the three semesters of the academic year.

List of Study Programmes

Undergraduate Programmes

School of Business

Bachelor of Business Administration (Honours) (BBA)

工商管理（榮譽）學士

Bachelor of Business Administration (Honours) in

Corporate Governance (BBA-CG)

企業管治工商管理（榮譽）學士

Bachelor of Business Administration (Honours) in

Corporate Governance and Compliance (BBA-CGC)

企業管治與合規工商管理（榮譽）學士

Bachelor of Business Administration (Honours) in

Finance and Banking (BBA-FB)

金融及銀行學工商管理（榮譽）學士

Bachelor of Business Administration (Honours) in

Financial Analysis (BBA-FA)

金融分析工商管理（榮譽）學士

Bachelor of Business Administration (Honours) in

Global Business Management (BBA-GBM)

環球商業管理工商管理（榮譽）學士

Bachelor of Business Administration (Honours) in

Human Resource Management (BBA-HRM)

人力資源管理工商管理（榮譽）學士

Bachelor of Business Administration (Honours) in

Management (BBA-MGT)

管理學工商管理（榮譽）學士

Bachelor of Business Administration (Honours) in

Marketing (BBA-MKT)

市場學工商管理（榮譽）學士

Bachelor of Business Administration (Honours) in

Professional Accountancy (BBA-PA)

專業會計學工商管理（榮譽）學士

School of Communication

Bachelor of Arts (Honours) in

Convergent Media and Communication Technology (BA-CMCT)
融合媒體及傳播科技（榮譽）文學士

Bachelor of Journalism and Communication (Honours) (BJC)
新聞及傳播（榮譽）學士

School of Decision Sciences

Bachelor of Arts (Honours) in

Applied and Human-Centred Computing (BA-AHCC)
應用及人本計算學（榮譽）文學士

Bachelor of Business Administration (Honours) in

Supply Chain Management (BBA-SCM)
供應鏈管理工商管理（榮譽）學士

Bachelor of Management Science and Information Management
(Honours) (BMSIM)

管理科學與資訊管理（榮譽）學士

Bachelor of Science (Honours) in Actuarial Studies and Insurance (BSC-AIN)
精算及保險（榮譽）理學士

Bachelor of Science (Honours) in

Data Science and Business Intelligence (BSC-DSBI)
數據科學及商業智能學（榮譽）理學士

School of Humanities and Social Science

Bachelor of Arts (Honours) in Chinese (BA-CHI)

中文（榮譽）文學士

Bachelor of Arts (Honours) in Cultural and Creative Industries (BA-CCI)

文化及創意產業（榮譽）文學士

Bachelor of Arts (Honours) in English (BA-ENG)

英國語文（榮譽）學士

Bachelor of Social Sciences (Honours) in Asian Studies (BSS-AS)

亞洲研究（榮譽）社會科學學士

School of Translation

Bachelor of Translation with Business (Honours) (BTB)

商務翻譯（榮譽）學士

Taught Postgraduate Programmes

School of Business

Master of Science in Entrepreneurial Management (MSC-EM)
創業管理理學碩士

School of Communication

Master of Arts in Strategic Communication (MA-SC)
策略傳播文學碩士

School of Decision Sciences

Master of Science in Global Supply Chain Management (MSC-GSCM)
環球供應鏈管理理學碩士

School of Translation

Master of Arts in Translation (Business and Legal) (MA-TBL)
翻譯文學碩士（商務與法律）

Master of Arts in Translation (Computer-Aided Translation) (MA-TCAT)
翻譯文學碩士（電腦輔助翻譯）

Schools and Departments

School of Business

Dean: Professor BARNES Bradley Richard 李海東教授

Department of Accountancy

Head: Professor LAM Chee Keung, Kevin 林自強教授

Department of Economics and Finance

Head: Dr. CHUI Kam Hung, David 崔錦雄博士

Department of Management

Head: Professor CHOW Hau Siu, Irene 周巧笑教授

Department of Marketing

Head: Dr. CHAN Hak Sin, Haksin 陳克先博士

Advisory Committee of School of Business

Chairman

Professor WONG Shek Nam, Danny 黃錫楠教授

Convener

Professor BARNES Bradley Richard 李海東教授

Members

Mr. CHENG Kit Sun, Wilson 鄭傑燊先生

Dr. KWOK Chi Yun, Francis 郭志恩博士

Ms. LEUNG Ka Lai, Carrie 梁嘉麗女士

Professor NYAW Mee Kau 饒美蛟教授

Secretary

Mr. CHAN Sze Long, Marcus 陳詩朗先生

External Examiners (Programme)

Professor CHOW Ying Foon 周應峰教授 (*for BBA-FB*)

Professor LAU Chi Sun, Dora 劉芷申教授 (*for BBA-HRM*)

Dr. LEUNG Wai Keung, John 梁偉強博士 (*for MSC-EM*)

Professor LIN Zhen Pin, Kenny 林振聘教授 (*for BBA-PA*)

Professor LING Chung Yee, Roy 林中一教授 (*for BBA-FA*)

Professor WAN William 溫彪教授 (*for BBA-GBM*)

Professor WHITLA Paul (*for BBA*)

Dr. YAN Mingping, Yanni 嚴明萍博士 (*for BBA-MKT*)

Professor YIU Wing Yee, Daphne 姚詠儀教授 (*for BBA-MGT*)

Professor YUEN Lai Mei, Susana 袁麗薇教授 (*for BBA-CGC*)

School of Communication

Dean: Professor TSO Hung, Scarlet 曹虹教授

Advisory Committee of School of Communication

Chairman

Professor HUANG Yi Hui, Christine 黃懿慧教授

Convener

Professor TSO Hung, Scarlet 曹虹教授

Members

Dr. CHAN Cheung Fat, Stanley 陳祥發博士

Ms. CHAN Suk Mei, May 陳淑薇女士

Professor LEE Lap Fung, Francis 李立峯教授

Ms. LEUNG Yi Lin 梁綺蓮女士

Dr. SONG Yunya, Celine 宋韻雅博士

Ms. YEUNG Yuk Chun, Mimi 楊玉珍女士

Secretary

Ms. KO Mei Yee, Carmen 高美儀女士

External Examiners (Programmes)

Dr. FU King Wa 傅景華博士 (*for BJC*)

Professor HUANG Yi Hui, Christine 黃懿慧教授 (*for BJC*)

Professor LEE LAI C.H., Annisa 李賴俊卿教授 (*for MA-SC*)

Dr. PO Lai Man, Edmond 布禮文博士 (*for BA-CMCT*)

School of Decision Sciences

Dean: Professor Leung Chi Kin, Lawrence 梁志堅教授

Department of Computing

Head: Professor POON Chung Keung 潘忠強教授

Department of Mathematics, Statistics and Insurance

Head: Professor TANG Man Lai 鄧文禮教授

Department of Supply Chain and Information Management

Head: Dr. NG Chi Hung, Stephen 吳志雄博士

Advisory Committee of School of Decision Sciences

Chairman

Professor CHEUNG Waiman 張惠民教授

Convener

Professor LEUNG Chi Kin, Lawrence 梁志堅教授

Members

Professor CHAN Wai Sum 陳偉森教授

Mr. CHENG Chi Wai, Ellis 鄭志偉先生

Dr. NG Kit Chong, Johnny 吳傑莊博士

Mr. NGAI Yi Cheong, Francis 魏已倡先生

Ms. SIU Wai Fun, Rebecca 蕭惠芬女士

Professor WONG Kam Fai 黃錦輝教授

Secretary

Ms. WAN Wai Nga, Doris 溫慧雅女士

External Examiners (Programme)

Professor DU Chih Ting, Timon 杜志挺教授 (*for BMSIM*)

Professor KWONG Koon Shing (*for BSC-AIN*)

Dr. LAU Ying Kei, Henry 劉應機博士 (*for BBA-SCM*)

Professor NG Kee Yin, Joseph 吳其彥教授 (*for BA-AHCC*)

Professor NG Kwok Po, Michael 吳國寶教授 (*for BSC-DSBI*)

Professor YEUNG Cheong Leung, Andy 楊昌良教授 (*for MSC-GSCM*)

School of Humanities and Social Science

Dean: Professor TAM Kwok Kan 譚國根教授

Department of Chinese

Head: Professor CHEUNG Kwong Yue, Alex 張光裕教授

Department of English

Head: Dr. FUNG Kai Yeung, Paul 馮啟陽博士

Department of Social Science

Head: Professor KAO Lang 高朗教授

Advisory Board of School of Humanities and Social Science

Chairman

Professor HON Tze-ki 韓子奇教授

Convener

Professor TAM Kwok Kan 譚國根教授

Members

Dr. CHUNG Wai Ching, Bryan 鍾緯正博士

Mr. LAI Ping Wah, Jonathan 賴炳華先生

Dr. LEE Kwai Sang 李貴生博士

Professor WONG Wai Ho, Wilson 黃偉豪教授

Secretary

Ms LIU Hoi Yi, Wendy 廖凱兒女士

External Examiners (Programme)

Professor CHRISTIE Stuart (*for BA-ENG*)

Dr GAO Xuesong, Andy 高雪松博士 (*for BA-ENG*)

Professor HSU Tzu Pin 許子濱教授 (*for BA-CHI*)

Professor HU Guangwei 胡光偉教授 (*for ELT*)

Professor LEONG Samuel 梁信慕教授 (*for BA-CCI*)

Professor NGO Tak Wing 吳德榮教授 (*for BSS-AS*)

School of Translation

Dean: Professor FONG Chee Fun, Gilbert 方梓勳教授

Advisory Committee of School of Translation

Chairman

Mr. CHOW Wing Shing, Vincent 周永成先生

Convener

Professor FONG Chee Fun, Gilbert 方梓勳教授

Members

Mr. CHAN Kin Bun 陳健彬先生

Professor CHAN Sin Wai 陳善偉教授

Mr. LOU I. K., Damy 盧玉軍律師

Mr. SEK K. C. 石景初先生

Mr. TSANG Man Sang 曾文生先生

Dr. WOO W. M., Raymond 胡偉民博士

Secretary

Ms. LEUNG Sui Keng, Scarlett 梁瑞景女士

External Examiners (Programme)

Professor CHAN Sin Wai 陳善偉教授 (*for MA-TCAT*)

Professor CHANG C. C., Karen 張中倩教授 (*for BTB*)

Professor HU Zhengmao 胡正茂教授 (*for BTB*)

Professor TAN Zaixi 譚載喜教授 (*for MA-TBL*)

Professor WANG Enmian 王恩冕教授 (*for MA-TBL*)

General Admission Requirements

Undergraduate Programmes

General Entrance Requirements for Admission to Year 1 of the Programme

1. Local Entrants

(a) Hong Kong Diploma of Secondary Education (HKDSE) Examination

For all undergraduate programmes except BSC-AIN:

Level 3 or above in Chinese Language and English Language and Level 2 or above in Mathematics (Compulsory), Liberal Studies and one other subject in the HKDSE Examination

For BSC-AIN:

Level 3 or above in Chinese Language, English Language and Mathematics (Compulsory), Level 2 or above in Liberal Studies and one other subject in the HKDSE Examination

(b) General Certificate of Education (GCE) A-Level Examination

Passes in 2 A-Level subjects, excluding Chinese

(c) International Baccalaureate Diploma Programme

24 points (including 3 subjects at Higher Level and 3 at Standard Level, 12 points or above to be obtained from subjects at Higher Level), i.e. completion of IB Diploma

(d) SAT Qualification

A minimum of 1650 on SAT Reasoning Test (Prior to March 2016) or 1190 on Redesigned SAT (From March 2016), and secondary school examination results may be considered apart from the SAT score.

2. Non-local Entrants

2.1 Students from various countries may apply for admission to Year 1 of the undergraduate programmes if they fulfill the minimum entrance requirements listed in the following table:

Country of Qualifications	Level Completed	Examination Undertaken / Other Requirements	English Academic Requirement
North America	Grade 12	A minimum of 1650 on SAT Reasoning Test (Prior to March 2016) or 1190 on Redesigned SAT (From March 2016), and Secondary school examination results are suggested to be considered apart from the SAT score; OR equivalent to minimum entrance requirements on the strength of HKDSE examination	Nil*
Australia / New Zealand	Grade 12	Equivalent to minimum entrance requirements on the strength of HKDSE examination	Nil*
United Kingdom	GCE A-level	Passes in 2 A-Level subjects, Chinese excluded; <u>or</u> equivalent to minimum entrance requirements on the strength of HKDSE examination	Nil*

Country of Qualifications	Level Completed	Examination Undertaken / Other Requirements	English Academic Requirement
Mainland China	Joint Entrance Examination (JEE)	1st admission line of the affiliated province/city; OR 2 nd admission line of the affiliated province/city with school recommendation letter	100 or above in JEE
Taiwan	General Scholastic Ability Test or Advanced Subjects Test	Average standard (均標) in each of the Chinese, Mathematics, Society and Science	English result within the good standard (前標) or above
Malaysia	Unified Examination Certificate	Either passes (Grade C or above) in at least 7 subjects of which 6 subjects shall be obtained in the same sitting	B4 or better
	Sijil Pelajaran Malaysia (SPM) and Sijil Tinggi Pelajaran Malaysia (STPM)	Passes (Grade C or above) in at least 7 subjects at SPM level of which 6 subjects shall be obtained in the same sitting; OR 3 subjects in STPM in the same sitting, other than language subjects	SPM: Minimum Grade C; OR STPM: Minimum Grade C
	Grade 12	Equivalent to minimum entrance requirements on the strength of HKDSE examination	IELTS 5.5 or equivalent
Other parts of the world	Joint University Admission Examination	Equivalent to minimum entrance requirements on the strength of HKDSE examination	IELTS 5.5 or equivalent

* For cases without an English standard specified, applicants are assumed to have fulfilled the requirement in English in their prior education.

2.2 Applicants with equivalent qualifications will be considered on a case-by-case basis with reference to education backgrounds and academic qualifications. If they are invited to an interview, their performance at the interview will also be taken into consideration.

3. Non-standard Entrants

- 3.1 Applicants who have completed an equivalent level of education at a local or overseas college or university recognized by the University or have obtained an academic qualification other than those mentioned may apply for admission on advanced standing, which will be considered on a case-by-case basis.
- 3.2 Normally, the qualifications used for claiming advanced standing should have been completed not more than six years before the time of application for admission to an undergraduate programme.
- 3.3 Mature applicants aged 23 or above on 1 September in the year when admission is sought, who has a minimum of two years' working experience in their chosen field of study or has demonstrated the ability to pursue their chosen field of study may apply for exemption from the normal admission requirements. Admission will be considered on a case-by-case basis.

4. Enhancement of Proficiency in Chinese, English and Mathematics

Students admitted through non-standard entry to Year 1 are required to complete and pass the corresponding non-credit bearing enhancement modules:

- *English enhancement module (for students attained Level 2 or below in English Language in HKDSE)*
- *Chinese enhancement module (for students attained Level 2 or below in Chinese Language in HKDSE)*
- *Mathematics and Statistics enhancement module (for students attained Level 1 or below in Core Mathematics in HKDSE)*

5. Entrance Requirements for Admission to Year-2 Entry

- 5.1 Applicants should have completed an Associate Degree or Higher Diploma in a related discipline from a recognized institution in Hong Kong or overseas, with a minimum cumulative Grade Point Average (cGPA) normally of 2.3 or equivalent.

5.2 Individual programmes shall follow respective academic requirements for admitting students to Year 2, if any, as stated in the accreditation documents.

6. Entrance Requirements for Admission to Year-3 Entry

6.1 Applicants should have completed an Associate Degree or Higher Diploma in a related discipline from a recognized institution in Hong Kong or overseas, with a minimum cumulative GPA of 2.5 or equivalent.

6.2 Individual programmes shall follow respective academic requirements for admitting students to Year 3, if any, as stated in the accreditation documents.

7. Non-Chinese Speaking Applicants

7.1 The University accepts the GCSE/IGCSE/GCE A-Level Chinese and HKDSE Applied Learning Chinese as alternative Chinese language qualifications. Non-Chinese speaking students should obtain Grade C or above in Chinese in GCSE/IGCSE, or Grade E in Chinese in GCE A-Level or obtain “Attained” in HKDSE Applied Learning Chinese (for non-Chinese speaking students) as the minimum entrance requirement for non-Chinese speaking applicants in the following specific conditions:

- (a) The student has learned Chinese Language for less than six years while receiving primary and secondary education. (This caters specifically to students who have a late start in the learning of Chinese language, e.g. due to their settlement in Hong Kong well past the entry level, or who have been educated in Hong Kong sporadically; OR
- (b) The student has learned Chinese Language for six years or more in schools, but has been taught an adapted and simpler Chinese Language curriculum not normally applicable to the majority of students in local schools.

8. Credit Transfer / Module Exemption for Senior-year Entrants

- 8.1 Credit transfer/Module exemption may be granted for modules completed successfully in other accredited tertiary institutions before admission to the University.
- 8.2 The credits to be transferred or modules to be exempted should normally be earned not more than three years before admission to the University.
- 8.3 The maximum number of credits to be transferred/modules to be exempted at the point of joining the University shall not exceed 50% of the curriculum requirement of the admitted programme, i.e. senior-year entrants are required to complete at least 50% of the curriculum requirement of the admitted programme at HSUHK.
- 8.4 The credits transferred will be counted towards the graduation requirements but will be excluded from the calculation of the student's cumulative GPA (cGPA).
- 8.5 Each exempted module should be replaced by a module of the same credit value. The exempted module will be excluded from the calculation of the student's cGPA.
- 8.6 Credit transfer/module exemption will only be processed once before the commencement of the first semester following admission to the programme.
- 8.7 Credit transfer/module exemption will be reviewed and approved by the Programme Director or his/her designate.

9. Application Fees

- 9.1 Fees are chargeable for application for admission.

General Admission Requirements

Taught Postgraduate Programmes

General Entrance Requirements for Admission to Taught Postgraduate Programme

1. A Bachelor's degree from a recognized university or equivalent; and
2. Documentary evidence demonstrating the applicant's English proficiency, which may include:
 - 2.1 Graduated from an institution where the medium of instruction is English; or
 - 2.2 A minimum of 550 (paper-based), 213 (computer-based) and 79 (internet-based) in TOEFL; or
 - 2.3 A minimum of 6.5 in IELTS; or
 - 2.4 A minimum of 430 in College English Test-Band 6 (CET-6) or "Pass" if the test was taken before June 2005; or
 - 2.5 Equivalent of the above.

Applicants may consult respective Departments for the specific requirements for English proficiency of a particular study programme.

3. Credit Transfer / Module Exemption

- 3.1 Credit transfer/Module exemptions may be granted for modules at the same level completed successfully at the University or in another accredited tertiary institution.
- 3.2 The credits to be transferred or modules to be exempted should normally be earned not more than five years before admission to the University.
- 3.3 The maximum number of credits to be transferred or modules to be exempted at the point of joining the University is specified by the programme and shall not exceed 50% of the curriculum requirement of the admitted programme at HSUHK, i.e. taught

post-graduate students are required to complete at least 50% of the curriculum requirement of the admitted programme at HSUHK.

- 3.4 The credit transferred will be counted towards the graduation requirements but will be excluded from the calculation of the student's cumulative GPA (cGPA).
 - 3.5 Each exempted module should be replaced by a module of the same credit value. The exempted module will be excluded from the calculation of the student's cGPA.
 - 3.6 Credit transfer/module exemption will only be processed once before the commencement of the first semester following admission to the programme. Application with supporting documents should be submitted to the Registry two weeks before the commencement of the first semester after admission to the programme.
 - 3.7 Credit transfer/module exemption will be reviewed and approved by the Programme Director.
4. Fees are chargeable for application for admission.

Academic Regulations for Undergraduate Programmes

1. Medium of Instruction and Assessment

- 1.1 Except for specific modules approved by the Academic Board (AB), the medium of instruction and assessment at the University is English.

2. Admissions

- 2.1 The University currently offers the following undergraduate programmes:

(Please refer to P.27 for the List of Study Programmes)

- 2.2 Applicants for admission to undergraduate programmes of the University must satisfy the general entrance requirements stipulated by the University as well as the specific admission requirements set out by respective programmes.

- 2.3 There should be no discrimination for admission on the grounds of gender, age, race, religion, ethnic origin or disability.

2.4 General Entrance Requirements for Admission to Year 1 of the Programme

(Please refer to P.38 for General Entrance Requirements)

3. Registration, Withdrawal and Deregistration

3.1 Registration

- 3.1.1 Once admitted to the University, students have to complete the registration procedures and pay all the prescribed fees. Applicants who fail to pay the requisite fees or complete the prescribed registration procedures will be considered as having forfeited their undergraduate places offered by the University.

3.1.2 Currently, all undergraduate programmes offered by the University are full-time programmes. Each student can only enroll in one study programme offered by the University. Unless otherwise approved by the University, students are not permitted to enroll in full-time study at any other tertiary institutions, local or overseas. Approval for double registration will only be granted under very rare circumstances.

3.1.3 Students must comply with the University's rules and regulations in order to maintain their registration.

3.1.4 Definition of student statuses:

- *Full-time students*: Students who have registered for the full-time mode of a programme (i.e. normally entailing a study load of 12 credits or more in a semester) of the University.
- *Part-time students*: Students who have registered for a part-time mode of a programme of the University.
- *Local students*: Students who are not required to apply for a valid student visa from the Immigration Department of the HKSAR for studying in Hong Kong.
- *Non-local students*: Students holding (a) student visa / entry permit; (b) visa under Immigration Arrangements for Non-local Graduates; or (c) dependent visa, who are aged 18 years old or above before 1 September of the year of which they are admitted to a programme offered by the University, issued by the Director of Immigration of the HKSAR.
- *Visiting students*: Students who have registered for HSUHK modules and do not expect to complete a degree.

- *Incoming exchange students*: Students who come from HSUHK partner institutions (i.e. entailing a signed agreement on two-way movement of students with HSUHK) and fulfilled the required study load.
- *Outbound exchange students*: HSMC students who study at partner institutions (i.e. entailing a signed agreement on two-way movement of students with HSMC) and fulfilled the required study load.
- *Deferred students*: Students who have been granted permission for deferment of their studies.
- *Suspended Students*: Students whose status as a HSUHK student has been suspended temporarily as a result of disciplinary actions.
- *Withdrawn students*: Students who have withdrawn from their studies of their own accord and have completed the proper procedures for withdrawal of study.
- *Deregistered students*: Students who have been removed from the Student Register by the University owing to reasons that are deemed valid and justified by the Registrar, including but not limited to failure to complete the prescribed registration procedures after admission to the University, failure to settle the tuition fee or to submit application for deferment of tuition fee before the payment due date, failure to apply for deferment of study while not registering for any modules, expiration of the maximum study period stipulated by the University, or withdrawn from study without completing the withdrawal procedures.
- *Discontinued students*: Students who are removed from the Student Register due to poor academic performance or as a result of disciplinary actions.

- *Graduand candidates*: Students who have fulfilled the academic graduation requirements while other university graduation requirements are yet to be fulfilled.
- *Graduands*: Students who have completed all the requirements for an academic award and the academic award has been approved by the Academic Board.

3.2 Withdrawal from Studies

- 3.2.1 Students who intend to discontinue their studies at the University must apply for official withdrawal by completing the proper procedures, settling all outstanding fees and payments due and returning his/her Student Card; otherwise, they will not be entitled to academic transcripts or academic records of any kind.
- 3.2.2 Withdrawn students can apply for admission to any programme of the University again but their application will be considered as new application for admission.

3.3 Deregistration and Re-instatement of Registration

- 3.3.1 Instead of withdrawal which is raised by a student, the Registrar may deregister a student by removing his/her registration from the Student Register for justifiable grounds including but not limited to failure to complete the prescribed registration procedures after admission to the University, failure to settle the tuition fee or to submit application for deferment of tuition fee before the payment due date, failure to apply for deferment of study while not registering for any modules, expiration of the maximum study period stipulated by the University, or withdrawn from study without completing the withdrawal procedures.
- 3.3.2 Deregistered students may apply for reinstatement within a grace period of three months after they have been deregistered from the University.

3.3.3 Students are required to submit a written application for reinstatement to the Registry. Approval for reinstatement of deregistered students will be granted by the Registrar on a case-by-case basis. In case of approval for reinstatement is granted, the applicant has to pay a non-refundable reinstatement fee as listed in the appended Fees Schedule.

3.3.4 Reinstatement of student status will be granted twice at maximum for each student during his/her study at the University.

4. Deferment of Study

4.1 Students may be permitted to defer their studies owing to health reasons, financial difficulties, participation in approved University activities, such as recognized internship programmes, representing the University or Hong Kong to partake in activities, or other valid personal reasons.

4.2 The minimum period of deferment of study is one semester. If required, students may apply for extension of deferment for another semester and the retention fee can be rolled over to the extension period. There is no limit for extension but students should mind that by extending the deferment for too long, they may not be able to complete their study programme within the maximum study period and extra charges may be entailed, as deferment period is counted as part of the study period.

4.3 Deferment/Extension of deferment of study for less than one semester will not be considered. Application together with supporting documents and a fee for retaining their undergraduate places have to be submitted to the Registry before the commencement of the semester concerned.

4.4 The deferment period is counted as part of the period of study.

- 4.5 Applications for deferment of study submitted after the semester concerned has commenced will not be considered, unless the deferment is attributable to substantial and mitigating reasons that are beyond the applicant's control, and the application will be reviewed by the Registrar on a case-by-case basis.
- 4.6 In cases of deferment of study resulted from health reasons, participation in recognized internship programmes or representing the University/Hong Kong to partake in activities, the entire amount of retention fee will be refunded to the student when s/he resumes study at the University.
- 4.7 If a student resumes his/her study earlier than the date stated or without completing the internship programme or activities specified in the deferment application, only a proportion of the retention fee will be refunded to the student while the balance will be forfeited as administration fee.
- 4.8 For applications for deferment of study out of other reasons, such as financial difficulties or other personal reasons, only a proportion of the retention fee will be refunded to the student when s/he resumes study at the University while the balance will be forfeited as administration fee for retaining the student's registration status.
- 4.9 By the end of the deferment period, the student should return to the University to resume his/her studies. S/he should settle the tuition fees and complete the necessary registration procedures. Students who fail to resume studies according to the schedule will be considered as having withdrawn from the University and the retention fee will be forfeited.

5. Outbound Exchange Programme

- 5.1 The University encourages its students to take part in recognized outbound exchange programmes during their study period. Credit transfer/Module exemption may be granted for modules completed

successfully in a partner institution of the University, i.e. institutions which have signed an agreement on two-way movement of students with HSUHK.

- 5.2 Credit transfer/Module exemption pertinent to outbound exchange programme will not be counted towards the 50% limit applicable to senior-year entrants.
- 5.3 Application for credit transfer/module exemption pertinent to outbound exchange programme can be made at the Registry. However, students are advised to discuss their study plans with the Academic Advisor for Students of respective academic departments and provide relevant course outlines or syllabus as detailed as possible to facilitate the discussion before submitting credit transfer/module exemption applications. Pre-approval may be given by the Programme Director (or his/her designate) for credit transfer/module exemption.
- 5.4 Official transcripts issued by the partner institutions certifying completion of modules and grades attained will also need to be forwarded to the Registry within the first month upon resumption of study at the University for final approval of credit transfer/module exemption by respective Programme Director or his/her designate.
- 5.5 All transferred credits will be counted towards the graduation requirements but not the calculation of the cumulative GPA of the student and have no bearing on the classification of honours to be awarded to the student.
- 5.6 Each exempted module should be replaced by a module of the same credit value. The exempted module will be excluded from the calculation of the student's cGPA.
- 5.7 The exchange period that outbound exchange students spent in the partner institutions will be regarded as study leave and the students concerned are required to submit the application for study leave. The study leave period is counted as part of the period of study.

6. University-approved Internship

- 6.1 The University is committed to provide internship opportunities for its students. As and where deemed appropriate, internship and field experience will be incorporated into the curriculum of respective programmes, either as credit-bearing module or non-credit bearing graduation requirement.
- 6.2 In their course of study, students have to attain the credits or fulfill the requirement in relation to internship as specified by respective study programmes.
- 6.3 The away-time for participating in University-approved internship will be regarded as deferment of study and the deferment period is counted as part of the period of study.
- 6.4 In cases of deferment of study resulted from participation in recognized internship programmes, the entire amount of retention fee will be refunded to the student when s/he resumes study at the University.
- 6.5 By the end of the internship, the student should return to the University to resume his/her studies. S/he should settle the tuition fees and complete the necessary registration procedures. If necessary, students may apply for extension of deferment for another semester and the retention fee can roll over to the extension period. Students however should mind that by extending the deferment for too long, they may not be able to complete their study programme within the maximum study period and extra charges may be entailed.
- 6.6 Students who fail to resume studies according to the schedule will be considered as having withdrawn from the University and the retention fee will be forfeited.
- 6.7 If a student resumes his/her study earlier than the date stated or without completing the internship programme specified in the deferment application, only a proportion of the retention fee will be refunded to the student while the balance will be forfeited as administration fee.

7. Programme Transfer

- 7.1 Students may apply for transfer to another study programme but should be aware that different programmes may have different requirements for transfer, and that transfer to another programme may delay their academic progress.
- 7.2 The time that the student spent on his/her transfer-out programme will be counted towards the study period of the student. S/he will abide by the regulations and policies relating to study period and applicable to in- and out-time students.
- 7.3 Application will be accepted once every academic year. The application deadline is five working days after the release of the examination results of Semester Two. Late applications will not be considered.
- 7.4 The transfer-in programme shall have the discretion to approve or reject programme transfer applications but it should be noted that such approval should be granted with sufficient grounds and the cumulative GPA requirement for programme transfer is normally 2.5 or above.
- 7.5 The maximum number of students who could be approved for transfer from programme to programme is 20% of the approved annual intake quota of the transfer-in programme in the academic year concerned.
- 7.6 Student may be invited to attend an interview for the purpose.
- 7.7 The year of study of the new programme and the number of credits to be transferred from the students' original programme to the new programme will be determined by the Programme Director of the transfer-in programme.

8. Minor Programmes

- 8.1 All undergraduate students of the University are eligible for declaring one or more Minor Programme(s) and attain the award of Minor from the list below:

From the School of Business

- Accounting
- Business Administration
- Corporate Governance
- Finance and Banking
- Financial Analysis
- Human Resource Management
- Management
- Marketing

From the School of Communication

- Communication
- Communication Technology

From the School of Decision Sciences

- Computing
- Decision Analytics
- E-commerce
- Insurance
- Statistical Analysis
- Supply Chain Management

From the School of Humanities and Social Science

- Asian Studies
- Chinese
- Cultural and Creative Industries
- English

From the School of Translation

- European Studies
- Translation

8.2 To be eligible for the award of Minor, a student is required to

- (a) complete, either by passing the assessment of the module or by credit transfer or module exemption, at least 15 credits, of which 9 credits must be at level 3 or above; and
- (b) attain a cumulative GPA of 2.0 or above in all the modules required for the Minor Programme.

8.3 In the case of credit transfer or module exemption, the maximum number of credits to be transferred or exempted is 6 and the transfer/exemption must be approved by Programme Director or his/her designate.

8.4 Only non-major modules, such as Business Education modules, Common Core Curriculum modules or Free Electives, can be

can be double-counted for the award of Minor. There may be pre-requisite for the modules required for a particular Minor Programme.

- 8.5 A student can declare more than one Minor but the modules that s/he uses to declare a Minor Programme cannot be used again to declare for another.
- 8.6 Students cannot claim a Minor Programme from the Major Programme/ Concentration in which s/he is enrolled. Individual Schools and Departments may impose further restrictions on the Minor Programmes being offered.
- 8.7 Students must formally declare their Minor Programme(s) at the last semester of their final year of studies. The declaration has to be verified by the Programme Office of respective student's Major to ensure that the modules in concern are non-major modules, as well as endorsed by the Programme Office of the Minor before it is submitted to Registry by the student. Subsequent changes to or late submission of the declaration will not be considered.
- 8.8 The award of Minor, if approved, will only be recorded in the academic transcript but not on the graduation certificate nor the qualification title.
- 8.9 Students taking Minor Programmes will NOT have priority in registering for the modules of their Minor Programmes. Departments/Schools will try to accommodate the demand for Minor Programme modules but there is no guarantee that such demand can be met.

9. Duration of Study and Study Load

9.1 Maximum Period of Study

9.1.1 The normal duration for completing a bachelor's degree programme, i.e. *the normative study period*, and the maximum study period in respect of the year of entry are as follows:

Year of Entry	Normative Study Period	Maximum Study Period
Year 1	4 years	6 years
Year 2	3 years	5 years
Year 3	2 years	4 years

- 9.1.2 Both the normative and maximum study periods of student athletes from the Hong Kong Sports Institute admitted under the Elite Athletes Study Programme will be extended to eight years to accommodate their training and competition schedules.
- 9.1.3 Students may be permitted to defer their studies on justifiable grounds, such as medical reasons, financial difficulties, participating in University-approved internship and exchange programmes, representing the University or Hong Kong to partake in activities, or other genuine needs. The period of deferment will be counted as part of the period of study.
- 9.1.4 Students may be permitted to transfer to another study programme offered by the University. The time spent by the student on his/her transfer-out programme(s) will be counted as part of the period of study.
- 9.1.5 Arrangements for programme transfer, deferment of study, University-approved internship and exchange programmes are stipulated in separate sections of the Academic Regulations.

9.2 Year of Study

- 9.2.1 Unless otherwise stated, “Year of Study” refers to the year of the programme that a student is studying. All in-time students, i.e. students who are studying within the normative study period, will be designated as a Year-1, Year-2, Year-3 or Year-4 students according to the year of the programme s/he is studying .
- 9.2.2 Students who, for one reason or another, extend their studies beyond the normative study period but still within the maximum study period allowed by the University, are referred to as “out-time students”.

9.3 Normal Study Load

- 9.3.1 An academic year covers two semesters and a summer term.

9.3.2 Depending on the graduation requirements of respective programmes, students are normally required to study 4 to 6 modules, which are equivalent to 12 to 18 credits, in each semester (and up to 1 module/3 credits in the Summer Term) in the normative period of study. Students may have to pay for taking modules extra to the normal study load.

9.4 Taking Extra Modules or Taking Modules beyond Normative Study Period (with Additional Fee)

9.4.1 Students may wish to take extra modules to supplement deficient programme requirements or for early graduation.

9.4.2 A student (including those on outbound exchange/internship) has to pay for the taken modules according to the Fees Schedule appended to the Academic Regulations if the total number of credits taken in a semester exceeds 18 credits (or 3 credits in the Summer Term), or the modules are taken beyond the normative study period.

9.4.3 By taking additional modules, a student may complete a study programme within a time frame shorter than the normative study period. However, the student is still required to pay full tuition fees due for the whole normative study period. His/her Student Card will also be deactivated upon graduation irrespective of the expiry date shown on the Card.

9.5 Under-loading

9.5.1 Full-time students reducing their study load to fewer than 12 credits in a semester due to Academic Warning/Academic Probation will be regarded as under-loading students.

9.5.2 Only under-loading students pertaining to the stipulation above are entitled to pay two-third (2/3) of the tuition fees due for the semester in concern (not applicable to student athletes admitted under the Elite Athletes Study Programme).

10. Module Registration/Add/Drop

10.1 Semester Length and Class Hours

- 10.1.1 Semester 1 and Semester 2 normally last for 15 weeks each and the Summer Term normally lasts for 7 weeks.
- 10.1.2 Classes will normally be arranged between 9am to 10pm, Monday to Friday, and 9am to 1pm on Saturdays. Nevertheless on some occasions as circumstances required, classes may have to be arranged outside these hours.
- 10.1.3 10 minutes will be allowed between each class session for switching classroom.

10.2 Module Registration

- 10.2.1 Except for Year-1 students in their Semester 1 studies, whose timetables are pre-assigned by the Registry, all other students are required to register the required core and elective modules during a module registration exercise before the commencement of each semester/term.
- 10.2.2 The module registration exercise will be conducted online via the Module Registration System two to three weeks before commencement of each semester/term.
- 10.2.3 Announcements and emails on the briefing sessions, schedules and points to note for module registration will be issued by the Registry in due course. Students are required to duly follow the instructions therein to register for the modules they are required or elect to take.

10.3 Module Add/Drop

- 10.3.1 Students may apply to change their choice of modules during the module add/drop period. Application for adding or dropping modules after the add/drop period will not be considered.

- 10.3.2 The approval for adding a module is subject to the feasibility of fitting the additional module to the student's timetable and availability of quota of the module.
- 10.3.3 To ensure fairness of module registration, module add/drop has to be conducted via the Module Add/Drop System. Schools, Departments, and module teachers cannot commit the adding or dropping a particular module, or the placement of a student to another class session of a particular module.

10.4 Withdrawing from a Module

- 10.4.1 Students are allowed to withdraw from TWO modules at most during their course of study at HSUHK before graduation/withdrawal from a programme, irrespective of programme/concentration/stream transfer.
- 10.4.2 Students who wish to withdraw from a module must submit an application form to the Registry, stating the justifications for withdrawal, at least four weeks (or two weeks in the Summer Term) before the commencement of the examination period for that semester/term.
- 10.4.3 Module withdrawn will be assigned a grade "W" (to denote withdrawn from the module) which will be shown on the academic transcript of the student concerned and the grade will not be included in the calculation of cumulative GPA.
- 10.4.4 Students who do not attend classes/assessments/examinations of a module before completing the module withdrawal procedures will be regarded as absent from classes/assessments/examinations, and may subsequently be banned from attending the final examination and given a Fail grade for the module in concern.
- 10.4.5 No refund of tuition fees will be made for the withdrawn module(s) in any circumstances.

11. Retaking Modules

11.1 Only under the following circumstances can a student retake a module:

11.1.1 Received a Fail grade in a module

If a student received a Fail grade, i.e. Grade F, in a module in a previous semester, s/he may retake that module. The fail grade of the module will still be shown in the student's academic transcript even if the student has subsequently managed to pass the retaken module. The grade that the student attained in retaking a particular module will also appear on the academic transcript.

11.1.2 To fulfill the academic graduation requirement

Students can retake a module that they have passed with a grade "C-" or below and when his/her cGPA falls below 2.0 in order to fulfill the graduation requirement.

For retaking a module pertinent to the two conditions mentioned above, i.e. receiving a Fail Grade and fulfilling the academic graduation requirement:

- A student (including those on outbound exchange/internship) has to pay for the retaken modules if the total number of credits taken in a semester exceeds 18 credits (or 3 credits in the Summer Term), or the modules are taken beyond the normative study period.
- Students are not allowed to retake a module that s/he has completed with Grade C or above even if s/he is willing to pay for the retake.
- Students will NOT have priority in registering for the modules that they are going to retake. Departments/Schools will try to accommodate the demand for retaking modules but there is no guarantee that such demand can be met.

11.1.3 To fulfill the requirements of professional bodies

11.1.3 To fulfill the requirements of professional bodies

Students may retake a module to attain a higher grade to fulfill the requirements of professional bodies. Retaking a module under such circumstance will have to be approved by the Registrar. If approval is granted, students will have to pay for retaking the module, irrespective of the credits taken or the time of retake. The grade obtained as a result will not be counted towards the student's cGPA and a separate academic transcript will be issued to certify the grade achieved for the module.

12. Assessments, Attendance and Examinations

12.1 Assessments

- 12.1.1 The assessment for a module of a degree programme normally comprises continuous assessment and final assessment. It will be competency-based and grade-related in nature.
- 12.1.2 There may be a number of components of assessed work for each module, such as participation, essay, assignment, oral presentation, project, report, test, examination, etc. The results from each component of assessed work shall be aggregated according to specific weightings to produce a final grade for a module.
- 12.1.3 Assessment of individual component of assessed work of each module shall follow the Outcome-based Teaching and Learning (OBTL) module assessment rubrics.
- 12.1.4 In the first class of each module, students will be informed of the nature and weightings of the components of the continuous and final assessments, and the grade-related criteria according to which grade will be awarded.

12.2 Attendance

- 12.2.1 Students are expected to attend all timetabled classes and stipulated learning activities and be punctual in order to achieve

the best learning outcomes. A student will be deemed as absent from class if s/he

- (a) fails to seek prior approval from the module teacher for not attending the full lesson with a valid reason; or
- (b) fails to attend the timetabled class within the first 15 minutes; or
- (c) fails to satisfy the specific attendance requirements set by respective module teachers and made clear to students in advance.

12.2.2 Students who suffer from chronic illness and require regular medical consultations, which may affect their overall attendance of a module are recommended to discuss with the module teacher for other possible arrangements prior to the start of the module or as soon as the medical condition is diagnosed. Students may need to present supporting documents from registered medical practitioners or medical professionals if so required.

12.2.3 Students who need to take a leave of absence exceeding five consecutive days owing to illness or other justifiable reasons must apply for leave of absence within three working days after resumption of study. They must submit the appropriate application form with supporting documents. Approval will be granted by the Registrar on a case-by-case basis.

12.2.4 Students shall attain an attendance rate of 80% of all the meetings of a module in order to be eligible for sitting for the end-of-module examination.

12.3 Examinations

12.3.1 Only students whose names are on the subject enrollment record will be permitted to sit for an examination.

12.3.2 For modules with an end-of-module examination, if a student whose attendance of the module concerned is less than 80%,

s/he is not allowed to attend the examination and will be deemed to have failed the module unless discretionary approval for attending the examination has been granted by the Head of Department in consultation with the module teacher.

- 12.3.3 For modules without an end-of-module examination, a student will be deemed to have failed in the module if his/her attendance rate of the module concerned is less than 80%, unless discretionary approval for considering his/her performance in the assessment(s) of the module has been granted by the Head of Department in consultation with the module teacher.

12.3.4 Make-up Examinations

- 12.3.4.1 Should a student cannot sit for an examination owing to mitigating reasons, s/he may apply for make-up examination. Applications will be considered on a case-by-case basis by the Registrar and students should not assume that make-up examinations will be granted once they have submitted the application with the stated grounds.

- 12.3.4.2 Approval for make-up examinations may be granted for

- (a) serious medical reasons, such as the student is hospitalized, has contracted a highly contagious disease or is under home care following serious medical conditions or surgical procedures; or
- (b) fulfilling civic duties, such as being summoned/empanelled as juror/witness, attending court hearing, etc.; or
- (c) rare and mitigating factors that are beyond the students' control, such as death or serious illness of an immediate family member of the student; or

(d) other justifications, such as sitting for civil service common recruitment examinations, representing the University or Hong Kong to partake in activities, etc.

12.3.4.3 In case of approval, a make-up examination will usually be arranged within two weeks after the end of the examination period. However, the University cannot guarantee that make-up examination can be arranged. Students may need to sit for the examination of the same module in the following semester or academic year.

12.3.4.4 Other assessment tools, whichever are deemed appropriate, may be used to assess a student's performance if taking part in an examination in the following semester/academic year is not feasible (e.g. in the case of final year students).

12.3.4.5 Individual teachers can exercise their discretion and professional judgment to decide if marks should be deducted from the make-up examination to assure fairness to students who attended the regularly scheduled examination.

12.3.4.6 Application for make-up examinations must be taken out within three working days after the original examination is held.

12.3.4.7 Fees and charges apply to application for make-up examination.

12.3.5 Examination for Students with Special Education Needs (SEN)

12.3.5.1 Students with special education needs due to

physical or other learning disabilities can request for special examination arrangements.

- 12.3.5.2 Students with chronic physical or learning disabilities should submit their applications for special examination arrangements in writing within the first month of their first semester of studies at the University.
- 12.3.5.3 Should a student suffer from permanent or temporary disabilities amid his/her study at the University, s/he should submit the application for special examination arrangements within one month after the disabilities/illness/injury is diagnosed.
- 12.3.5.4 The application has to be supported by an up-to-date medical/assessment report issued by the Hospital Authority, Department of Health, Education Bureau (EDB) or other registered medical or professional practitioners (e.g. speech therapists, audiologists, etc.). The medical/assessment report submitted should prove the special needs of the student concerned and state the special examination arrangements required.
- 12.3.5.5 The University will try its utmost to meet the special education needs of students with due diligence but there is no guarantee that every SEN can be met.

13. Grades, Grade Points Equivalent and Students' Performance

- 13.1 Students' performance in each module is expressed in terms of a grading system and the overall grade a student obtained for each module will be converted into a grade point on the basis of the table below.

Grade	Grade Point	Broad Interpretation
A	4.00	Outstanding
A-	3.70	
B+	3.30	Good
B	3.00	
B-	2.70	
C+	2.30	Satisfactory
C	2.00	
C-	1.70	
D+	1.30	Marginal
D	1.00	
Fail	0.00	Unsatisfactory

13.2 Calculation of Grade Point Average (GPA)

13.2.1 The Grade Point Average (GPA) is calculated by summing all the quality points (i.e. grade points multiplied by credits) for all modules taken by the student in a specific period, and then dividing the sum by the total number of credits taken. The calculation includes all module grades, except the excluded modules as approved by the Academic Board.

13.2.2 The cumulative GPA (cGPA) is the GPA for all modules taken at the time of calculation.

13.2.3 The semester GPA is the GPA for all modules taken in a specific semester.

13.2.4 The year GPA is the GPA for all modules taken in a specific academic year.

13.3 Students' Performance

13.3.1 Students' performance is reflected and monitored by the cGPA that they attained. Appropriate guidance and assistance will be provided to students as deemed appropriate and feasible.

13.3.2 Academic Warning and Academic Probation

- 13.3.2.1 Students whose cumulative GPA (cGPA) falls between 1.7 and 1.99 in any one semester will receive an “Academic Warning” (AW).
- 13.3.2.2 Students whose cGPA falls below 1.7 in any one semester will be put on “Academic Probation” (AP).
- 13.3.2.3 The academic performance of a student with an Academic Warning or who is on Academic Probation will be reviewed at the end of each semester during the Academic Warning/Probation period.
- 13.3.2.4 The Academic Probation status will remain unchanged if the student’s cGPA is still below 1.7 in the following semester.
- 13.3.2.5 If the cGPA of a student who is on Academic Probation is between 1.7 and 1.99 in the following semester, his/her Academic Probation status will be changed to “Academic Warning”.
- 13.3.2.6 The Academic Warning will remain in place if the student’s cGPA is still within the range of 1.7 to 1.99 in the following semester.
- 13.3.2.7 If the student obtains a cGPA of 2.0 or above in the following semester, the Academic Warning will be removed.

13.3.3 Discontinuation of Study (resulting from Unsatisfactory Academic Performance)

- 13.3.3.1 The University may discontinue the study of a student if

- a) his/her cumulative GPA is below 1.0 for two consecutive semesters; or
- b) starting the second semester of study, his/her cumulative GPA falls below 1.7 for three consecutive semesters.

13.3.4 Assistance to Underperformed Students

- 13.3.4.1 The Registry will notify the Programme Directors of students who have received Academic Warning, who are on Academic Probation or whose studies is going to be discontinued. The Programme Director will take appropriate follow-up actions, including asking the Personal Tutor assigned to the student to meet the student in person and to render advice in terms of study plan, reduction of study load in the subsequent semester, continuation of study and/or other personal needs, or with the consent of the student, make referrals for appropriate professional advice, with a view to ensuring two-way communication with the student and helping the student to improve his/her academic performance.
- 13.3.4.2 After meeting the student, the Personal Tutor is required to complete a Post-consultation Report, stating recommendations and suggested actions/ study plans in view of the difficulties and challenges expressed by the student. If the student is recommended to continue his/her study at the University, the Personal Tutor has to provide justifications in the Post-consultation Report with conditions, if any, to be fulfilled by the student concerned.
- 13.3.4.3 The completed Post-consultation Report will have to be submitted to the Programme Director by the Personal Tutor, copying the Registry, within one week after meeting the student.

- 13.3.4.4 Students who have received an Academic Warning are strongly advised to reduce his/her study load in the subsequent semester to *no more than 5 modules* (including the retake module(s)) and to *no more than 4 modules* in the case of Academic Probation, subject to availability of the module(s) and timetabling arrangements.
- 13.3.4.5 For cases that warrant discontinuation after consulting relevant Programme Directors, they will be presented to the University Examinations and Assessment Committee (UEAC) for deliberation and endorsement.
- 13.3.4.6 The endorsed list of discontinued students will have to be submitted by UEAC to the Academic Board (AB) for approval.
- 13.3.4.7 Discontinued students in general will not be admitted to the University to study the same programme within the following academic year.

14. Grade Review and Endorsement/Approval of Final Results of Assessment/Examinations

- 14.1 Students may hold the view that their efforts in learning and performance in the assessments/examinations is not duly reflected by the grades they have attained, and they may want to request for grade review to reconfirm the grades they have attained.
- 14.2 Request for grade review shall be made within **five working days** upon the release of module grades, by specific application form with the stipulated application fees, to the Registry.
- 14.3 A student can apply for grade review of up to **three** modules per semester.

- 14.4 The review will be conducted by respective Department/School Examinations and Assessment Committee (D/SEAC).
- 14.5 After endorsing the review results, D/SEAC shall notify the Registry of the review results. The Registry shall submit all grade review results to the University Examinations and Assessment Committee (UEAC) for approval. The decision of CEAC on grade review shall be final.
- 14.6 If the review warrants a change of grade, the Registry will revise the record, notify and refund the grade review applicant accordingly.
- 14.7 If the review does not lead to any revision of grade attained by the review applicant, the Registry will keep the record of grade and notify the applicant of the review result. No refund of the grade review application fee will be made to the applicant.
- 14.8 Approved grade review results shall be released to the applicants within **three calendar weeks** after the application for grade review is closed.
- 14.9 Fees and charges apply to application for grade review.

15. Graduation and Award Classification

15.1 Application for Graduation

- 15.1.1 Students should check their progress of study on eCampus and submit an application for graduation through eCampus before the deadline announced by the Registry. Failure to meet the stipulated application deadline may result in the student's not being able to graduate in that semester. Late submission or special cases provided with valid justifications are subject to the discretionary approval of the Registrar.
- 15.1.2 A nominal registration fee per semester may be charged to the student if s/he does not submit application for graduation and does not take any module while waiting for graduation.

Students may raise an appeal with valid justifications and revert their decision of not applying for graduation within two weeks after the stipulated application deadline. It rests with the Registrar whether to grant discretionary approval for such appeals.

- 15.1.3 Application for graduation, once submitted, cannot be withdrawn. Students who are able to graduate in the intended graduation semester should not register further for any modules in the subsequent semesters; otherwise the approval for his/her graduation will be delayed.
- 15.1.4 If students have applied for graduation but cannot complete all the graduation requirements by the end of the intended graduation semester, then they must re-apply for graduation in another semester that they wish to graduate.

15.2 Graduation Requirements

All students must have fulfilled both the academic and the University graduation requirements stipulated by the University in order to graduate.

15.2.1 Academic Graduation Requirements

- 15.2.1.1 Students must have obtained a cumulative GPA of 2.0 in order to graduate.
- 15.2.1.2 Students are also required to obtain the required number of credits according to the curriculum structure of their respective programmes and cohorts within the normative/maximum period of study in order to graduate from the undergraduate programmes:

120 credits for the following programmes:

- *Bachelor of Business Administration (Honours) (BBA) ¹*
- *Bachelor of Business Administration (Honours) in Corporate Governance (BBA-CG)*
- *Bachelor of Business Administration (Honours) in Corporate Governance and Compliance (BBA-CGC)*
- *Bachelor of Business Administration (Honours) in Finance and Banking (BBA-FB)*
- *Bachelor of Business Administration (Honours) in Financial Analysis (BBA-FA)*
- *Bachelor of Business Administration (Honours) in Global Business Management (BBA-GBM)*
- *Bachelor of Business Administration (Honours) in Human Resource Management (BBA-HRM)*
- *Bachelor of Business Administration (Honours) in Management (BBA-MGT)*
- *Bachelor of Business Administration (Honours) in Marketing (BBA-MKT)*
- *Bachelor of Business Administration (Honours) in Professional Accountancy (BBA-PA)*
- *Bachelor of Arts (Honours) in Convergent Media and Communication Technology (BA-CMCT)*
- *Bachelor of Science (Honours) in Data Science and Business Intelligence (BSC-DSBI)*
- *Bachelor of Arts (Honours) in Chinese (BA-CHI)*
- *Bachelor of Social Sciences (Honours) in Asian Studies (BSS-AS)*

120 credits out of the 129 credits studied for the following programmes:

- *Bachelor of Arts (Honours) in English (BA-ENG)*
- *Bachelor of Business Administration (Honours) in Supply Chain Management (BBA-SCM)*
- *Bachelor of Journalism and Communication (Honours) (BJC)*

¹ The requirement of obtaining 120 credits for graduation applies only to cohorts admitted in AY2015/16 and thereafter.

- *Bachelor of Management Science and Information Management (Honours) (BMSIM)*

120 credits out of the 138 credits studied for the following programmes:

- *Bachelor of Translation with Business (Honours) (BTB)*

126 credits for the following undergraduate programmes:

- *Bachelor of Arts (Honours) in Applied and Human-Centred Computing (BA-AHCC)*
- *Bachelor of Science (Honours) in Actuarial Studies and Insurance (BSC-AIN)*

129 credits for the following undergraduate programmes:

- *Bachelor of Arts (Honours) in Cultural and Creative Industries (BA-CCI)*

15.2.1.3 There may be other programme-specific graduation requirements in addition to module credits. Students should refer to the programme-specific graduation requirements for details.

15.2.2 University Graduation Requirements

15.2.2.1 Students are also required to fulfill the following language competency exit requirements¹:

	English	Putonghua
Requirements	Attempt the IELTS (Academic) Test to attain a score of 6.0 or above (score of 6.5 or above for the BTB and BA-ENG Programmes)	Attempt the Putonghua Proficiency Test (普通話水平測試) to attain the level of “Third Class Grade B” (三級乙等) or above (level of “Third Class Grade A 三級甲等” for the BA-CHI Programme)

	English	Putonghua
Requirements	Students who fail to meet this requirement have to take and pass ENG4000 English Proficiency Course, a 14-week (42 contact hours) non-credit bearing course ² , at their own cost to make up for the exit requirement	Students who fail to meet this requirement have to take and pass CHN4000 Putonghua Oral Training Enhancement Course, a 7-week (42 contact hours) non-credit bearing course ² , at their own cost to make up for the exit requirement
Validity	Attained any time before graduation	Attained any time before graduation
Reimbursement ³ of Test Fees	Test fee can be reimbursed if the student attained Band 7.0 or above	Test fee can be reimbursed if the student attained “Second Class Grade A” (二級甲等)
Exemption	Not applicable	Non-Chinese Speaking Students (NCS) ⁴ are exempted from this requirement.

¹ *Applicable to all new programmes to be launched in or after 2014/15 and applicable to all existing programmes after completion of the HKCAAVQ re-validation.*

² *ENG4000 and CHN4000 are NOT alternative arrangements for IELTS or PSC. Only Year-4 students who have attempted IELTS/PSC at least once before can enroll in respective enhancement course.*

³ *Reimbursement of test fee only applies to IELTS (Academic) Test or Putonghua Proficiency Test taken while the student is studying at HSUHK.*

⁴ *Admitted to the University as NCS defined by EDB, i.e. those who have learned Chinese for less than 6 years while receiving primary and secondary education or those who have learned Chinese for 6 years or more in schools but have been taught an adapted and simpler Chinese Language curriculum not normally applicable to the majority of students in local schools.*

15.2.2.2 Students are required to take and pass the Information Technology Proficiency Test (IT Proficiency Test) during their studies at the University. Students should refer to the website of the IT Learning Centre for details of the relevant policy and scope of programmes offered to students.

15.2.2.3 Students are required to achieve complete the following requirements for Community Service (CS), Physical Activities (PA) and Extra-curricular Activities (ECA) during their studies at the University:

	Total no. of hours required before graduation		
	Year-1 Entry	Year-2 Entry	Year-3 Entry
CS	20	15	10
PA	10	7.5	5
ECA	10	7.5	5

15.2.2.4 Starting AY2019/20, the University adopted the iGPS Framework and College Assembly (the new framework) as part of the university graduation requirements for Year-1 entrants. The new framework will extend to Year-2 entrants in AY2020/21 and Year-3 entrants in AY2021/22. CS/PA/ECA requirements will be running in parallel with the new framework from AY2019/20 until they are completely phased out in AY2021/22. Students are required to obtain the required number of iGPS Units through participating in integrated and experiential learning activities, and to attend the required number of College Assembly before graduation.

	Total no. of iGPS Units and College Assembly required before graduation		
	Year-1 Entry	Year-2 Entry	Year-3 Entry
iGPS Units	12	9	6
College Assembly	5	2	2

15.2.2.5 Students can visit the website of the Student Affairs Office (SAO) or contact SAO directly for the details of

the iGPS Framework and College Assembly schedule.

15.2.3 Exemption

- 15.2.3.1 Students who are unable to fulfill the University graduation requirements of CS/PA/ECA hours owing to disabilities or medical reasons should submit an application to the Registry in writing, together with the up-to-date medical/assessment report issued by the Hospital Authority, Department of Health, registered medical practitioners or medical professionals.
- 15.2.3.2 Applications for exemption will be considered on a case-by-case basis. The Registrar may grant full or partial exemption to the eligible students.

15.3 Award Classification

- 15.3.1 A student who satisfies the conditions for graduation shall be awarded a Bachelor's degree with one of the following classifications:

Bachelor's Degree Award Classification	Minimum Cumulative GPA
First Class Honours	3.50 [*]
Second Class Honours Division I	3.00
Second Class Honours Division II	2.70
Third Class Honours	2.30
Pass	2.00

- * Student of the BTB programme should attain 3.50 or above for both cGPA and major GPA in order to be awarded First Class Honours.*

15.4 Approval of Graduation and Award Classification

- 15.4.1 Graduation and Award Lists are not legitimate and will not be officially recognized until they have been endorsed and approved according to the approval protocol set out by the University.
- 15.4.2 The module grades and grade distribution will be reviewed and endorsed by the Department/School Examinations and Assessment Committee (D/SEAC).
- 15.4.3 The final cumulative GPA and award classifications of graduands will be compiled by the Registry and submitted to respective Programme Committees for review and submitted to D/SEAC for endorsement by respective Departments.
- 15.4.4 The endorsed list of graduands of each programme and their respective classification of awards will then be submitted to the the University Examinations and Assessment Committee (UEAC) for endorsement and to the Academic Board for approval.
- 15.4.5 The list of Major and Minor Programmes graduates who have fulfilled the academic graduation requirements and approved by the Academic Board of the University will be deemed as the final and official record of graduates. Subject to the fulfillment of all other University graduation requirements, graduates will be awarded the graduation certificates.

15.5 Year of Graduation, Graduation Ceremony and Academic Regalia

- 15.5.1 Graduation Ceremony of the University, in general, will be held once a year in late November or early December. The Registry will announce the exact date and time of the Ceremony in due course.
- 15.5.2 It should be noted however that the Year of Graduation of a student should be defined as the year when his/her graduation is

approved by the Academic Board of the University, not necessarily the year in which the Graduation Ceremony is held.

- 15.5.3 Graduates who take part in the Graduation Ceremony are required to dress in black gown and black mortarboard in style specified by the University, and wear a hood in colours that represent their respective Schools:

School of Business: *Brown and Bright Gold*

School of Communication: *Navy and Bright Gold*

School of Decision Sciences: *Purple and Silver White*

School of Humanities and Social Science: *Dark Blue and Forest Green*

School of Translation: *Maroon and Forest Green*

15.6 Academic Honours

- 15.6.1 Students who have satisfied the requirements for academic honours of respective programmes will be placed on the Dean's List or receive the Best Progress Award at the end of each academic year, in recognition of their academic excellence and significant academic improvement during their studies at the University.

- 15.6.2 The Dean's List and the Best Progress Award recipient list have to be approved by respective School Boards according to the following schedule:

Scenario	(1) AB to approve exam results (2) School to approve the Dean's List / Best Progress Award recipient list	Issuance of Academic Transcript
Year-4 students graduating in Semester 1	(1) AB meeting in February (2) February	March
Year-4 students graduating in Semester 2	(1) AB meeting in June (2) June	July
Year-4 students graduating in Summer Term	(1) AB meeting in September (2) September	October
Students of Years 1, 2 and 3	(1) AB meeting in September (2) September or October	October or November

15.6.3 Dean's Lists and Best Progress Award recipient lists have to be forwarded to the Registry for inclusion in academic transcripts.

15.6.4 Registry shall report to the Academic Board in case of irregularities noted in the lists.

16. Student Data, Student Records and Certification

16.1 Personal Data of Admission Applicants/Students

16.1.1 Collection, Uses and Storage of Personal Data

16.1.1.1 The personal particulars of an applicant provided to the online admission system at the time of admission application will be used for setting up his/her record at the University and hence should be updated by students and the Registry if necessary to ensure accuracy.

16.1.1.2 Such information (including the photo image taken for the Student Card) is collected according to the personal data collection policy of the University and will be used in all activities in support of his/her studies at the University, including the activities conducted by the Students' Union. The information may also be used in support of alumni activities after graduation.

16.1.1.3 Besides the information collected at the time of application, the registration details and examination results of students are also kept in permanent records for monitoring their progress during the programme and for reference when certification is required.

16.1.1.4 Student data with personal identifiers, e.g. Name, HKID card number, etc., will be deleted when they are no longer required according to the laid-down rules.

Retention policies will be reviewed by the respective offices on a regular basis to ensure that only useful data will be kept by the University on a need basis.

- 16.1.1.5 Only authorized departments within the University will have access to the student data. Access will be restricted to staff who are entitled to use the data to discharge their duties within the University.

16.1.2 Access and Correction of Student Data

- 16.1.2.1 In accordance with the Personal Data (Privacy) Ordinance, students have the right to access and correct their personal data, and to request a copy of such data. If students wish to access their personal data kept in the University records, they may submit the Data Access Request Form available on the website of the Office of the Privacy Commissioner for Personal Data Office to the Registry. A handling fee, which is subject to annual review, will be charged.

- 16.1.2.2 It is necessary for students to notify the Registry of changes in their personal particulars as soon as possible; otherwise, their records cannot be updated and correspondences may be mislaid.

16.2 Student Number and Student Card

- 16.2.1 Upon registration at the University, a unique Student Number will be assigned to each student and a student card will be issued to every registered student. Students may be asked to provide their Student Numbers in making applications for goods and services provided by or through the University while the Student Card is a student's personal identification document at the University and s/he should carry his/her Student Card at all times on the campus.

- 16.2.2 The Student Card will be deactivated when the student concerned has graduated from the University, withdrawn from his/her study, discontinued his/her study or has been deregistered by the University, irrespective of the expiry date shown on the Card.
- 16.2.3 Student Cards of graduates will be deactivated according to the following time-lines, irrespective of the expiry date shown on their Student Cards. Graduates may not be able to use the facilities of or receive services from the University the Student Cards are deactivated.

Graduation after	Deactivation of Student Cards on
Semester 1	31 March in the same Academic Year
Semester 2 and Summer Term	31 August in the same Academic Year

- 16.2.4 The Student Card is the property of the University and is not transferable. It should not be used by anybody else except its named holder. Misuse or falsification of the Card constitutes a major offence, and any student who commits this offence will be subject to disciplinary actions.
- 16.2.5 Misuse of Student Cards occurred at the Sports and Amenities Centre may result in disciplinary actions including but not exclusively suspension of the rights to use sports facilities of both the Student Card owner and card user. Detailed regulations of the Sports and Amenities Centre are contained in the “Sports Facilities – Information for Users” published by the Student Affairs Office.
- 16.2.6 Cases of misuse of Student Cards in venues other than the Sports and Amenities Centre will be handled by respective School(s) to which the students concerned belong or the Residential Colleges Student Disciplinary Committee (RCSDC), as deemed appropriate, in accordance with the set procedures.
- 16.2.7 In case that a Student Card is lost or damaged, the student concerned should submit an application for a replacement. A

replacement fee will be charged. Should the original Student Card be found subsequently, s/he should return the original Student Card to the Registry as soon as possible for invalidation. Possession of more than one Student Card at the same time is not allowed and the student will be subject to disciplinary actions.

16.3 Student Records and Certification

16.3.1 Academic Transcript

- 16.3.1.1 Students may apply for an academic transcript which contains a complete record of modules and grades attained by the student in the specified period. Requests for academic transcript by a third party must bear the student's authorization before the request can be processed.
- 16.3.1.2 Administration fee will be charged for issuance and posting of the academic transcript.
- 16.3.1.3 Academic transcripts designated to overseas or local addresses will be sent by ordinary airmail but the University will not be responsible for any failure in mail delivery.
- 16.3.1.4 Application for Academic Transcript must be made to the Registry by the appropriate application form.

16.3.2 Graduation Certificate

- 16.3.2.1 Upon successful completion of their studies at the University, students will be conferred the graduation award at the Graduation Ceremony of the University. Students will be invited to the Ceremony and graduation certificates will normally be available for collection after the occasion.

16.3.2.2 The University will take uncollected certificates into custody but cannot guarantee against any loss of or damage to the uncollected certificates resulted from mitigating circumstances that are beyond control. The University will not issue any replacement of the award certificate. Hence, students are recommended to collect their award certificates according to the collection schedule.

16.3.2.3 If a student has lost his/her award certificate, s/he can apply for a letter of certification of graduation at the Registry.

16.3.3 Letter of Certification

16.3.3.1 If a student wishes the University to issue a letter of certification to certify his/her study at the University, s/he can submit a completed application form to the Registry for processing.

16.3.3.2 Administration fee will be charged for issuance of letter of certification.

17. Arrangements during Inclement Weather

17.1 Special arrangements will be made to classes and examinations if tropical cyclone warning, rainstorm warning or “Extreme Conditions” announcement is issued or about to be issued. Students should take note of these arrangements and look out for notices posted on eCampus or the website of the Registry during inclement weather.

17.2 Tropical Cyclone Warning Signal No.1/No.3 and Amber/Red Rainstorm Warning

17.2.1 If Tropical Cyclone Warning Signal No.1 or No.3, or Amber or Red Rainstorm Warning is issued, classes or examinations will be held as scheduled.

17.3 Tropical Cyclone Warning Signal No.8 or above, “Extreme Conditions” Announcement and Black Rainstorm Warning

17.3.1 When Signal/Announcement/Warning is Issued/about to be Issued *before the Commencement* of Classes and Examinations

If Tropical Cyclone Warning Signal No.8 or above, or “Extreme Conditions” Announcement or a Black Rainstorm Warning is issued before the commencement of classes/examinations, or announcement is made by the Hong Kong Observatory that such a warning/announcement is likely to be issued within the next two hours at any time specified below, arrangements for classes and examinations will be as follows:

Class Arrangements

Warning/ Announcement is in force at 6am	All morning classes commencing before 1:30pm will be cancelled. (Example: a 3-hour class running from 1pm to 3:50pm will be cancelled)
Warning/ Announcement is in force at 10:30am	All afternoon classes commencing at any time from 1:30pm and before 6pm will be cancelled. (Example: a 3-hour class running from 5:30pm to 8:20pm will be cancelled)
Warning/ Announcement is in force at 3pm	All evening classes commencing at or after 6pm will be cancelled.

Examination Arrangements

Warning/ Announcement is in force at 6am	All morning examinations commencing before 1:30pm will be postponed.
Warning/ Announcement is in force at 10:30am	All afternoon examinations commencing at any time from 1:30pm and before 6pm will be postponed.
Warning/ Announcement is in force at 3pm	All evening examinations commencing at or after 6pm will be postponed.

17.3.2 When Signal/Announcement/Warning is Issued/about to be Issued while Classes and Examinations are *In Progress*:

- (a) For students who are attending classes when Tropical Cyclone Warning Signal No.8 or above or the “Extreme Conditions” Announcement is issued, or announcement has been made by the Hong Kong Observatory that such signal/announcement is likely to be issued within the next two hours, arrangements will be made by the University to release students to go home as soon as the weather and traffic conditions permit.
- (b) If Typhoon Signal No.8 or above, or the “Extreme Conditions” Announcement is issued or announcement has been made by the Hong Kong Observatory that such signal/announcement is likely to be issued within the next two hours while an examination is in progress, the examination will continue unless otherwise announced by the University.
- (c) If the Black Rainstorm Warning is issued when classes and examinations are already in progress, the classes and examinations will continue unless otherwise announced by the University.

- (d) If the Black Rainstorm Warning is still in force when classes/examinations end, students are advised to stay on campus for their safety until warning has been cancelled or the weather and traffic conditions have improved.

18. Sexual Harassment, Equal Opportunities and Other Grievances/ Complaints

18.1 The University adopts zero tolerance to sexual harassment and discrimination on campus. All students should observe and abide by the prevailing ordinances of the HKSAR concerning sex, disability, family status and racial discrimination.

18.2 The sexual harassment policy of the University applies to both males and females. Persons who feel sexually harassed, offended, humiliated or intimidated by unwelcome sexual advances, requests for sexual favours or other conduct of a sexual nature should make it known to the harasser that the conduct is unwelcome, offensive, intimidating and should be stopped, and seek help from appropriate personnel or the Equal Opportunities Officers of the University in accordance with set policy guidelines and procedures whenever s/he feels necessary to do so.

18.3 Any student who observes or discovers possible cases of sexual harassment or discrimination on campus should also report the cases to any Equal Opportunities Officer of the University.

18.4 If the Equal Opportunity Officer considers that the case is very serious, s/he shall consider setting up an Equal Opportunity Committee within 14 calendar days upon receipt of the complaint to investigate the case. If the Equal Opportunities Officer considers that the complaint does not have merits and/or the complaint is ill-intentioned, s/he may refer the case to be dealt with through disciplinary procedures.

18.5 The Policy Guidelines and Procedures for Handling Sexual Harassment Complaints are available on the Student Affairs Office website.

18.6 All incidents of harassment will be treated with the utmost sensitivity and confidentiality.

18.7 Grievances and complaints pertaining to administrative or academic matters can be referred to the Vice-President (Organisational Development) (VPOD) for handling. If students are in doubt to which category their grievances belong, they can still refer their cases to VPOD who will forward them to relevant parties for handling.

19. Student Discipline

(Please refer to P.112 for Policy on Student Discipline and Related Appeals)

20. Fees and Payments Pertaining to Academic Regulations

20.1 Application Fee for Admission

20.1.1 Local and non-local students will need to pay a non-refundable and non-transferrable application fee for applications for admission to the University.

20.2 Tuition Fees

20.2.1 The annual tuition fees for a Bachelor's degree programme for local and non-local students are listed in the Fees Schedule (Appendix I).

20.2.2 A student may complete a study programme within a time frame shorter than the normative study period of four years. e.g. 3.5 years. However, the student is still required to pay full tuition fees due for the whole normative study period.

20.2.3 The tuition fees are normally payable in two installments before the commencement of each semester. Students will receive a debit note with payment due date in due course.

20.2.4 Students must pay their fees in full before the payment due date

as shown on the debit note.

20.2.5 First-year students are required to pay a deposit at the time of registration (which will be converted to form part of the first semester tuition fee) and the remaining tuition fee is required to be settled before the payment due date stipulated on the debit note. Failure to pay the above fees within the stipulated time period will imply that an applicant does not wish to accept an admission offer.

20.2.6 All fees are subject to review on an annual basis, and the University reserves the right to revise the fees from time to time. All fees are non-refundable and non-transferable unless otherwise stated.

20.2.7 Deferred Payment of Tuition Fees

20.2.7.1 Students who have financial difficulties in settling the tuition fees before the due date can seek prior approval from the Registrar for deferred payment of tuition fees. They must submit the appropriate form, together with the supporting documents to the Registry at least two weeks before the payment due date. Applications will be considered by the Registrar on a case-by-case basis. No late application will be accepted.

20.2.7.2 All admitted students are required to pay a deposit and settle the tuition fee before the due date to indicate their acceptance of the offer. As the purpose of paying the deposit is to reserve their undergraduate places, no application for deferred payment of deposit is permitted.

20.3 Overdue Payments and Deregistration/Re-instatement of Registration

- 20.3.1 The University may withhold services to students who do not settle outstanding fees and payments before the specified due date.
- 20.3.2 In the case of outstanding tuition fees, students may be liable to a late penalty charge as listed in the Fees Schedule if s/he does not settle the tuition fees before the due date.
- 20.3.3 If no payment is received on or before the tuition fees payment due date (or by the stipulated deadline in case of deferment), the University will deregister the student concerned.
- 20.3.4 Deregistered students may apply for reinstatement by submitting a written application to the Registry for approval of the Registrar, and paying a non-refundable reinstatement fee as listed in the appended Fees Schedule. Reinstatement of student status, if approved, will be allowed only twice for each student during his/her study at the University.
- 20.3.5 Academic transcripts and other academic documents will be withheld until all outstanding tuition fees and payments have been settled.

20.4 Caution Money

- 20.4.1 All students shall pay a Caution Money upon registration with the University and this is non-refundable. The sum is normally converted to payment of the graduation fee when the student has completed his/her study programme at the University.
- 20.4.2 The Caution Money is a deposit to make good any outstanding payments to the University, such as damages to University's property, library dues, etc., incurred by the student during his/her study at the University. In case that the Caution Money is not enough to cover outstanding claims, the student will be required to settle the remaining payments. Academic transcripts or other academic documents will be withheld until

all outstanding payments have been settled.

20.5 Financial Assistance

- 20.5.1 If full-time undergraduate students require any financial assistance during their studies at the University, they may apply for Financial Assistance Scheme for Post-secondary Students (FASP) and Non-means-tested Loan Scheme provided by the Student Finance Office (SFO) of the HKSAR Government. Details are available on the website of SFO.
- 20.5.2 For other financial assistance, including scholarships, bursary schemes and concessions, please refer to the website of Student Affairs Office of the University.

(Version 5.0, September 2019)

Academic Regulations for Taught Postgraduate Programmes

1. Medium of Instruction and Assessment

1.1 Except for specific modules approved by the Academic Board (AB), the medium of instruction and assessment at the University is English.

2. Admissions

2.1 The University currently offers the following taught postgraduate programmes:

(Please refer to P.29 for the List of Study Programmes)

2.2 Applicants for admission to taught postgraduate programmes of the University must satisfy the general entrance requirements stipulated by the University as well as the specific admission requirements set out by respective programmes.

2.3 There should be no discrimination for admission on the grounds of gender, age, race, religion, ethnic origin or disability.

2.4 General Entrance Requirements for Admission to Taught Postgraduate Programme

(Please refer to P.44 for General Entrance Requirements)

3. Registration, Withdrawal and Deregistration

3.1 Registration

3.1.1 Once admitted to the University, students have to complete the registration procedures and pay all the prescribed fees. Applicants who fail to pay the requisite fees or complete the prescribed registration procedures will be considered as having forfeited their postgraduate places offered by the University.

3.1.2 At the time of registration, students of taught postgraduate programmes can enroll in either full-time (FT) or part-time (PT) mode of a study programme offered by the University. Unless otherwise approved by the University, students are not permitted to enroll in full-time study at any other tertiary institutions, local or overseas. Approval for double registration will only be granted under very rare circumstances.

3.1.3 Students must comply with the University's rules and regulations in order to maintain their registration.

3.1.4 Definition of student statuses:

- *Full-time students*: Students who have registered for the full-time mode of a programme (i.e. normally entailing a study load of 8 credits or more in a semester) of the University.
- *Part-time students*: Students who have registered for the part-time mode of a programme (i.e. normally entailing a study load of fewer than 8 credits in a semester) of the University.
- *Local students*: Students who are not required to apply for a valid student visa from the Immigration Department of the HKSAR for studying in Hong Kong.
- *Non-local students*: Students holding (a) student visa / entry permit; (b) visa under Immigration Arrangements for Non-local Graduates; or (c) dependent visa, who are aged 18 years old or above before 1 September of the year of which they are admitted to a programme offered by the University, issued by the Director of Immigration of the HKSAR.
- *Visiting students*: Students who have registered for HSUHK postgraduate modules and do not expect to complete a postgraduate degree.
- *Deferred students*: Students who have been granted permission for deferment of their studies.

- *Suspended Students*: Students whose status as a HSUHK student has been suspended temporarily as a result of disciplinary actions.
- *Withdrawn students*: Students who have withdrawn from their studies of their own accord and have completed the proper procedures for withdrawal of study.
- *Deregistered students*: Students who have been removed from the Student Register by the University owing to reasons that are deemed valid and justified by the Registrar, including but not limited to failure to complete the prescribed registration procedures after admission to the University, failure to settle the tuition fee, failure to apply for deferment of study while not registering for any modules, expiration of maximum study period stipulated by the University, or withdrawn from study without completing the withdrawal procedures.
- *Discontinued students*: Students who are removed from the Student Register due to poor academic performance or as a result of disciplinary actions.
- *Graduands*: Students who have completed all the requirements for an academic award and the academic award has been approved by the Academic Board.

3.2 Withdrawal from Studies

3.2.1 Students who intend to discontinue their studies at the University must apply for withdrawal by completing the proper procedures, settling all outstanding fees and payments due and returning his/her Student Card; otherwise, they will not be entitled to academic transcripts or academic records of any kind.

3.2.2 Withdrawn students can apply for admission to any programme of the University again but their application will be considered as new application for admission.

3.3 Deregistration and Re-instatement of Registration

3.3.1 Instead of withdrawal which is raised by a student, the Registrar may deregister a student by removing his/her registration from the Student Register for justifiable grounds including but not limited to failure to complete the prescribed registration procedures after admission to the University, failure to settle the tuition fee or to submit application for deferment of tuition fee before the payment due date, failure to apply for deferment of study while not registering for any modules, expiration of the maximum study period stipulated by the University, or withdrawn from study without completing the withdrawal procedures.

3.3.2 Deregistered students may apply for reinstatement within a grace period of three months after they have been deregistered from the University.

3.3.3 Students are required to apply for reinstatement to the Registry. Approval for reinstatement of deregistered students will be granted by the Registrar on a case-by-case basis. In case of approval for reinstatement is granted, the applicant has to pay a non-refundable reinstatement fee as listed in the appended Fees Schedule.

3.3.4 Reinstatement of student status will be granted twice at maximum for each student during his/her study at the University.

4. Deferment of Study

4.1 Students may be permitted to defer their studies owing to health reasons, financial difficulties, representing the University or Hong Kong to partake in activities or other valid personal reasons.

4.2 The minimum period for deferment of study is one semester. Students can, in each deferment application, apply for deferment from one semester up to one academic year.

4.3 If deferment is required for the first semester of the first year of study when the student has not yet started the programme, the student

concerned can still submit an application for deferment but the deferment period will be limited to the first semester only and it cannot be extended under any circumstances. The student will have to re-apply for admission if s/he cannot resume study after the first semester.

- 4.4 The period of deferment will be counted as part of the expected programme duration and the period of study. In any case, a student must complete the programme within the maximum study period; otherwise s/he will be required to discontinue his/her study.
- 4.5 Applications for deferment, together with supporting documents, have to be submitted to the Registry before the commencement of the semester concerned.
- 4.6 Applications for deferment of study submitted after the semester concerned has commenced will not be considered, unless the deferment is attributable to substantial and mitigating reasons that are beyond the applicant's control, and the application will be reviewed by the Registrar on a case-by-case basis.
- 4.7 By the end of the deferment period, the student should return to the University to resume his/her studies. S/he should settle the tuition fees and complete the necessary registration procedures. Students who fail to resume studies according to the schedule will be considered as having withdrawn from the University.
- 4.8 Fees apply to application for deferment of study.

5. Duration of Study and Study Load

5.1 Expected Programme Duration and Maximum Period of Study

5.1.1 Students, regardless of the study mode, are expected to complete a taught postgraduate programme within 2 years.

5.1.2 The maximum duration for completing a taught postgraduate programme is 5 years.

5.1.3 Students may be permitted to defer their studies on justifiable grounds, such as medical reasons, financial difficulties, representing the University or Hong Kong to partake in activities or other genuine needs. The period of deferment will be counted as part of the expected programme duration and period of study.

5.1.4 Arrangements for deferment of study are stipulated in separate sections of the Academic Regulations.

5.2 Year of Study

5.2.1 Unless otherwise stated, “Year of Study” refers to the year of the programme that a student is studying. All in-time students, i.e. students who are studying within the expected duration of the programme, will be designated as a Year-1 or Year-2 students of taught postgraduate programmes according to the year of the programme s/he is studying.

5.2.2 Students who, for one reason or another, extend their studies beyond the expected duration but still within the maximum study period of the programme are referred to as “out-time students”.

5.3 Study Load

5.3.1 All postgraduate programmes of the University adopt a trimester system, i.e. 2 regular semesters and 1 Summer Term.

5.3.2 Full-time students are required to study a minimum of 9 credits in a semester. The maximum number of credits that a full-time student can take in a semester is 18 credits. Part-time students are required to take a minimum of 3 credits in a semester and the maximum number of credits that a part-time student can take in a semester is 8 credits. Re-taking a module/modules will be counted towards the study load.

5.3.3 Students may register for modules in the Summer Term and the maximum study load for a Summer Term is 9 credits.

- 5.3.4 Students who do not intend to enroll in any module in a semester must apply for deferment of study. If a student is found under zero module enrollment without applying for or being approved of deferment, s/he will be deregistered from his/her study.
- 5.3.5 Requests for lifting the bar of maximum study load per semester (or the Summer Term) will usually not be approved and such approval, if any, shall be granted by the relevant Programme Director.

6. Module Registration/Add/Drop

6.1 Semester Length and Class Hours

- 6.1.1 Semester 1 and Semester 2 normally last for 15 weeks each and the Summer Term normally lasts for 7 weeks.
- 6.1.2 Classes will normally be arranged between 9am to 10pm.

6.2 Module Registration

- 6.2.1 Students are required to register the required core/elective modules during a module registration exercise before the commencement of each semester/term.
- 6.2.2 The module registration exercise will be normally conducted online via the Module Registration System two to three weeks before commencement of each semester/term.
- 6.2.3 Announcements and emails on the briefing sessions, schedules and points to note for module registration will be issued by the Registry in due course. Students are required to duly follow the instructions therein to register for the modules they are required or elect to take.

6.3 Module Add/Drop

- 6.3.1 Students may apply to change their choice of core/elective modules during the module add/drop period. Application for adding or dropping modules after the add/drop period will not be considered.
- 6.3.2 The approval for adding a module is subject to the feasibility of fitting the additional module to the student's timetable and availability of quota of the module.
- 6.3.3 To ensure fairness of module registration, module add/drop has to be conducted via the Module Add/Drop System. Schools, Departments, and module teachers cannot commit the adding or dropping a particular module, or the placement of a student to another class session of a particular module.

7. Retaking Modules

- 7.1 If a student received a Fail grade, i.e. Grade F, in a module in a previous semester, s/he may retake that module. The fail grade of the module will still be shown in the student's transcript even if the student has subsequently managed to pass the retake module. The grade that the student attained in retaking a particular module will also appear on the transcript.
- 7.2 Students who have to retake a module that they have passed in order to fulfill the graduation requirement of the programme concerned will have to seek approval from the Registrar in writing.
- 7.3 The classification of honours that the student attained under the circumstances mentioned in S7.2 above will be capped at "Pass".
- 7.4 Students are required to pay for the modules to be re-taken.

8. Assessments, Attendance and Examinations

8.1 Assessments

- 8.1.1 The assessment for a module of a taught postgraduate programme normally comprises continuous assessment and final

assessment. It will be competency-based and grade-related in nature.

- 8.1.2 There may be a number of components of assessed work for each module, such as participation, essay, assignment, oral presentation, project, report, test, examination, etc. The results from each component of assessed work shall be aggregated according to specific weightings to produce a final grade for a module.
- 8.1.3 Assessment of individual component of assessed work of each module shall follow the Outcome-based Teaching and Learning (OBTL) module assessment rubrics.
- 8.1.4 In the first class of each module, students will be informed of the nature and weightings of the components of the continuous and final assessments, and the grade-related criteria on which grade will be awarded.

8.2 Attendance

- 8.2.1 Students are expected to attend all timetabled classes and stipulated learning activities and be punctual in order to achieve the best learning outcomes.
- 8.2.2 Respective programmes may specify specific attendance requirements for their students. Nevertheless, it should be noted that such specific attendance requirements should be made clear to students in advance. Students should contact the programme office if they encounter any situation that may affect their attendance.

8.3 Examinations

- 8.3.1 Only students whose names are on the subject enrollment record will be permitted to sit for an examination.

8.3.2 Make-up Examinations

- 8.3.2.1 If a student cannot sit for an examination owing to mitigating reasons, s/he may apply for make-up examination. Applications should be submitted to the module teacher and will be considered on a case-by-case basis. Students should not assume that make-up examinations will be granted once they have submitted the application with the stated grounds.
- 8.3.2.2 In case of approval, a make-up examination will normally be arranged within two weeks after the end of the examination period. However, the University cannot guarantee that make-up examination can be arranged. Students may need to sit for the examination of the same module in the following semester or academic year.
- 8.3.2.3 Application for make-up examinations must be taken out within three working days after the original examination is held.

8.3.3 Examination for Students with Special Education Needs (SEN)

- 8.3.3.1 Students with special education needs due to physical or other learning disabilities can request for special examination arrangements.
- 8.3.3.2 Students with chronic physical or learning disabilities should submit their applications for special examination arrangements in writing within the first month of their first semester of studies at the University.
- 8.3.3.3 Should a student suffer from permanent or temporary disabilities amid his/her study at the University, s/he should submit the application for special examination

arrangements within one month after the disabilities/illness/injury is diagnosed.

8.3.3.4 The application has to be supported by an up-to-date medical/assessment report issued by the Hospital Authority, Department of Health, Education Bureau (EDB) or other registered medical or professional practitioners (e.g. speech therapists, audiologists, etc.). The medical/assessment report submitted should prove the special needs of the student concerned and state the special examination arrangements required.

8.3.3.5 The University will try its utmost to meet the special education needs of students with due diligence but there is no guarantee that every SEN can be met.

9. Grades, Grade Points Equivalent and Students' Performance

9.1 Students' performance in each module is expressed in terms of a grading system and the overall grade a student obtains for each module will be converted into a grade point on the basis of the table below.

Grade	Grade Point	Broad Interpretation
A	4.00	Outstanding
A-	3.70	
B+	3.30	Good
B	3.00	
B-	2.70	
C+	2.30	Satisfactory
C	2.00	
C-	1.70	
D+	1.30	Marginal
D	1.00	
Fail	0.00	Unsatisfactory

9.2 Calculation of Grade Point Average (GPA)

- 9.2.1 The Grade Point Average (GPA) is calculated by summing all the quality points (i.e. grade points multiplied by credits) for all modules taken by the student in a specific period, and then dividing the sum by the total number of credits taken. The calculation includes all module grades, except the excluded modules as approved by the Academic Board.
- 9.2.2 The cumulative GPA (cGPA) is the GPA for all modules taken at the time of calculation.
- 9.2.3 The semester GPA is the GPA for all modules taken in the specific semester.
- 9.2.4 The year GPA is the GPA for all modules taken in the specific academic year.

9.3 Students' Performance

- 9.3.1 Students' performance is reflected and monitored by the cGPA that they attained. Appropriate guidance and assistance will be provided to students as deemed appropriate and feasible.

9.3.2 Academic Warning and Academic Probation

- 9.3.2.1 Students whose cGPA falls between 1.7 and 1.99 in any one semester will receive an "Academic Warning" (AW).
- 9.3.2.2 Students whose cGPA falls below 1.7 in any one semester will be put on "Academic Probation" (AP).

9.3.3 Assistance to Underperformed Students

- 9.3.3.1 The Registry will notify the Programme Directors of students who have received Academic Warning or

who are on Academic Probation. The Programme Director will take appropriate follow-up actions, including meeting the student in person and to render advice in terms of study plan, reduction of study load in the subsequent semester, continuation of study and/or other personal needs, or with the consent of the student, make referrals for appropriate professional advice, with a view to ensuring two-way communication with the student and helping the student to improve his/her academic performance.

9.3.3.2 Students who are given Academic Warning or on Academic Probation are strongly advised to reduce his/her study load in the subsequent semester.

9.3.4 Discontinuation resulting from Unsatisfactory Academic Performance

9.3.4.1 The University may request a student to discontinue his/her study if his/her cumulative GPA is below 1.0 for two consecutive semesters.

9.3.4.2 Students with marginal academic performance will have to meet the Programme Director to discuss his/her study plan. If the student is recommended to continue his/her study at the University, the Programme Director has to provide justifications in the Post-consultation Report with conditions, if any, to be fulfilled by the student concerned.

9.3.4.3 For cases that warrant discontinuation after consulting relevant departments, they will be presented to the University Examinations and Assessment Committee (UEAC) for deliberation and endorsement.

9.3.4.4 The endorsed list of discontinued students will have to be submitted by UEAC to the Academic Board (AB)

for approval.

- 9.3.4.5 Discontinued students in general will not be admitted to the University to study the same programme within the following academic year.

10. Grade Review and Endorsement/Approval of Final Results of Assessment/Examinations

- 10.1 Students may hold the view that their efforts in learning and performance in the assessments/examinations is not duly reflected by the grades they have attained, and they may want to request for grade review to reconfirm the grades they have attained.
- 10.2 Request for grade review shall be made within *five working days* upon the release of tentative assessment/examination results, by specific application form with the stipulated application fees, to the Registry.
- 10.3 A student can apply for grade review of up to *three* modules per semester.
- 10.4 The review will be conducted by respective Department/School Examinations and Assessment Committee (D/SEAC).
- 10.5 After endorsing the review results, D/SEAC shall notify the Registry of the review results. The Registry shall gather all grade review results and submit them to the University Examinations and Assessment Committee (UEAC) for approval. The decision of UEAC on grade review shall be final.
- 10.6 If the review warrants a change of grade, the Registry will revise the record, notify and refund the grade review applicant accordingly.
- 10.7 If the review does not lead to any revision of grade attained by the review applicant, the Registry will keep the record of grade and notify the applicant of the review result. No refund of the grade review application fee will be made to the applicant.

- 10.8 Approved grade review results shall be released to the applicants within *three calendar weeks* after the application for grade review is closed.
- 10.9 Fees and charges apply to application for grade review.

11. Graduation and Award Classification

11.1 Application for Graduation

- 11.1.1 Students should check their progress of study on eCampus and submit an application for graduation through eCampus by the deadlines announced by the Registry. Failure to meet the stipulated application deadline may result in the students' not being able to graduate in that semester. Late submission or special cases provided with valid justifications are subject to the discretionary approval of the Registrar.
- 11.1.2 Application for graduation, once submitted, cannot be withdrawn. Students who are able to graduate in the intended graduation semester should not register further for other modules in the subsequent semesters. Students who would like to register for modules after submitting application for graduation will be regarded as Visiting Students and they will be charged the same as Visiting Students for taking modules.
- 11.1.3 If students have applied for graduation but cannot complete all the graduation requirements by the end of the intended graduation semester, then they must re-apply for graduation in another semester that they wish to graduate.

11.2 Graduation Requirements

- 11.2.1 In order to be granted an award of the University, students must successfully complete a programme of the University, including specific requirements of the named award for which they are registered, general University requirements and the

minimum cumulative GPA requirement.

11.3 Award Classification

11.3.1 A student who satisfies the conditions for graduation from the taught postgraduate programmes shall be awarded a postgraduate qualification with one of the following classifications:

Award Classification	Minimum Cumulative GPA
Distinction	3.5
Credit	3.2
Pass	2.0

11.4 Approval of Graduation and Award Classification

11.4.1 Graduation and Award Lists are not legitimate and will not be officially recognized until they have been endorsed and approved according to the approval protocol set out by the University.

11.4.2 The module grades and grade distribution will be reviewed and endorsed by the Department/School Examinations and Assessment Committee (D/SEAC).

11.4.3 The final cumulative GPAs and award classifications of graduands will be compiled by the Registry and submitted to respective Programme Committees for review and submitted to D/SEAC for endorsement by respective Departments.

11.4.4 The endorsed list of graduands of each programme and their respective classification of awards will then be submitted to the University Examinations and Assessment Committee (UEAC) for endorsement and to the Academic Board for approval.

11.4.5 The list of graduates approved by the Academic Board of the University will become the final and official record of graduates.

11.5 Year of Graduation, Graduation Ceremony and Academic Regalia

- 11.5.1 Graduation Ceremony of the University, in general, will be held once a year in late November or early December every year. The Registry will announce the exact date and time of the Ceremony in due course.
- 11.5.2 It should be noted however that the Year of Graduation of a student should be defined as the year when his/her graduation is approved by the Academic Board of the University, not necessarily the year in which the Graduation Ceremony is held.
- 11.5.3 Graduates who take part in the Graduation Ceremony are requested to dress in dark navy gown and mortarboard in style specified by the University, and wear a hood in colours that represent their respective School:

School of Business: *Brown and Bright Gold*

School of Communication: *Navy and Bright Gold*

School of Decision Sciences: *Purple and Silver White*

School of Humanities and Social Science: *Dark Blue and Forest Green*

School of Translation: *Maroon and Forest Green*

12. Student Data, Student Records and Certification

(Please refer to P.80 for Student Data, Student Records and Certification)

13. Arrangements during Inclement Weather

(Please refer to P.84 for Arrangements during Inclement Weather)

14. Sexual Harassment, Equal Opportunities and Other Grievances/ Complaints

- 14.1 The University adopts zero tolerance to sexual harassment and discrimination on campus. All students should observe and to abide by the prevailing ordinances of the HKSAR concerning sex, disability, family status and racial discrimination.
- 14.2 The sexual harassment policy of the University applies to both males and females. Persons who feel sexually harassed, offended, humiliated or intimidated by unwelcome sexual advances, requests for sexual favours, or other conduct of a sexual nature should make it known to the harasser that the conduct is unwelcome, offensive, intimidating and should be stopped, and seek help from appropriate personnel or the Equal Opportunities Officers of the University in accordance with set policy guidelines and procedures whenever s/he feels necessary to do so.
- 14.3 Any student who observes or discovers possible cases of sexual harassment or discrimination on campus should also report the cases to any Equal Opportunities Officer of the University.
- 14.4 If the Equal Opportunity Officer considers that the case is very serious, s/he shall consider setting up an Equal Opportunity Committee within 14 calendar days upon receipt of the complaint to investigate the case. If the Equal Opportunities Officer considers that the complaint does not have merits and/or the complaint is ill-intentioned, s/he may refer the case to be dealt with through disciplinary procedures.
- 14.5 The Policy Guidelines and Procedures for Handling Sexual Harassment Complaints are available on the Student Affairs Office website.
- 14.6 All incidents of harassment will be treated with the utmost sensitivity and confidentiality.
- 14.7 Grievances and complaints pertaining to administrative or academic matters can be referred to the Vice-President (Organisational

Development) (VPOD) for handling. If students are in doubt to which category their grievances belong, they can still refer their cases to VPOD who will forward the cases to relevant parties for handling.

15. Student Discipline

(Please refer to P.112 for Policy on Student Discipline and Related Appeals)

16. Fees and Payments Pertinent to Academic Regulations

16.1 Application Fee for Admission

16.1.1 Local and non-local students will need to pay a non-refundable and non-transferrable application fee for applications for admission to the University.

16.2 Tuition Fees

16.2.1 The tuition fees are chargeable every semester and equal to the credit registered for the semester, and should be paid before the start of the semester. After the Module Add/Drop period, balance of the tuition fees for the semester, if any, will be collected from/refunded to the students.

16.2.2 The tuition fees for taught postgraduate programmes are listed in the Fees Schedule. The listed tuition fees will be applicable for the entire study period in the programme.

16.2 Caution Money

16.3.1 All students shall pay a Caution Money upon registration with the University and this is non-refundable. The sum is normally converted to payment of the graduation fee when the student has completed his/her study programme at the University.

16.3.2 The Caution Money is a deposit to make good any outstanding payments to the University, such as damages to University's property, library dues, etc., incurred by the student during his/her study at the University. In case that the Caution Money is not enough to cover outstanding claims, the student will be required to settle the remaining payments. Academic transcripts or other academic documents will be withheld until all outstanding payments have been settled.

16.3.3 Please refer to the Fees Schedules for all other payable fees.

16.4 Financial Assistance

16.4.1 If local taught postgraduate students require any financial assistance during their studies at the University, they may apply for Non-means-tested Loan Scheme provided by the Student Finance Office (SFO) of the HKSAR Government. Details are available on the website of SFO.

16.4.2 For other financial assistance, including scholarships, bursary schemes and concessions, please refer to the website of Student Affairs Office of the University.

(Version 5.0, June 2019)

Student Discipline and Related Appeals

1. Student Discipline

- 1.1 The University expects all its students to demonstrate sound moral character and behave themselves in a way that shows responsibility to the University and the community.
- 1.2 The University endeavours to maintain a high academic standard. Hence students must observe academic honesty and refrain from committing academic misconduct such as cheating, plagiarism, misrepresenting other's work or fabricating information.
- 1.3 Students who fail to comply with any rule and regulation of the University concerning academic pursuit and behavioural conduct, who have committed acts of academic dishonesty and those who have been convicted of an offence in a court of law may be subject to disciplinary proceedings set by the University and thereby liable to possible disciplinary actions.
- 1.4 Students who breach the rules and regulations of the Residential Colleges will be disciplined according to the disciplinary procedures set out for Residential Colleges.

1.5 Behavioural Conduct

- 1.5.1 Students of the University are expected to:
 - (a) observe all the rules and regulations of the University;
 - (b) participate in the required academic and non-academic activities;
 - (c) act in accordance and comply with the law;
 - (d) respect the dignity and rights of others;
 - (e) act in accordance with the health and safety of themselves and others within and outside the University; and
 - (f) uphold the image and the reputation of the University by behaving themselves in a disciplined and responsible manner.

1.5.2 The following acts or behaviour, while not exhaustive, are deemed to constitute improper/inappropriate behaviour amounting to misconduct which may be liable to possible disciplinary actions:

- (a) Disruption of or improper interference with any academic, non-academic, administrative, operational or other activities of the University (e.g. voice or physical disturbance to others);
- (b) Stealing, defacing or damaging the property of University, its staff, students and visitors;
- (c) Forgery or falsification or use of forged or falsified documents;
- (d) Misuse of University documents;
- (e) Indecent behaviour;
- (f) Sexual assault or non-consensual sexual contact;
- (g) Verbal and other forms of harassment against any staff member or student of the University, or its visitors (e.g. foul language, unwelcome or impolite language);
- (h) In breach of the regulations for the use of the Library and computing facilities, whether in the University or accessed through the University;
- (i) In breach of the rules and regulations of the student hostels/residential halls;
- (j) Failure to observe rules and regulations or any professional code of conduct specified by the respective organizations when undertaking internships or other work-based learning activities;
- (k) Violations of local laws and ordinances; and
- (l) Misbehaviour which brings the University into disrepute.

1.6 Academic Conduct

1.6.1 The University upholds academic integrity and adopts zero tolerance to academic frauds. Dishonesty in completing assignments, assessment and examinations, including plagiarism and cheating, is liable to possible disciplinary actions.

- 1.6.2 “Plagiarism” is defined as an act that comprises borrowing the work of others, including printed and online resources, as one’s own work without proper citation or acknowledgement. The use of other’s work may include such practices as copying source materials, paraphrasing or translation of source materials, citing other’s work without proper citations or acknowledgements, paraphrasing the author’s ideas, etc.
- 1.6.3 Examples of specific academic misconduct include but not limited to:
- (a) Cheating during examinations;
 - (b) Using unauthorized materials or communication devices during examinations;
 - (c) Violating the rules and regulations of examinations;
 - (d) Engaging anyone to take an examination on one’s behalf;
 - (e) Passing off work done by anyone as one’s own work;
 - (f) Submitting the same assignment for two different modules;
 - (g) Copying materials without proper acknowledgment;
 - (h) Translating or paraphrasing source materials;
 - (i) Citing other’s work without proper citations or acknowledgements;
 - (j) Fabricating information or data for research or provide fabricated information or facts;
 - (k) Fabricating analyses or their results;
 - (l) Revising data to arrive at desirable results for analyses; and
 - (m) Selectively reporting the results for analyses, etc.
- 1.6.4 All students are required to use the **VeriGuide** software for originality check before submitting an assignment and the originality check report should be submitted with the assignment. The submission date of the assignment and the VeriGuide check, whichever is later, would be taken as the final submission date of the assignment.
- 1.6.5 Use of the VeriGuide is mandatory for all modules, except for modules which by their very special nature render the use of the

1.7 Procedures for Handling Students Disciplinary Issues

- 1.7.1 Any member of the University community who observes or discovers an academic or behaviour misconduct committed by a student may report the case in writing within **fourteen working days** of the incidence to the School Student Disciplinary Committee (SSDC) of the School by which the concerned module is offered for academic dishonesty cases, or to the SSDC of the School to which the student belongs for behavioural misconduct cases. Anonymous reports will not be considered.
- 1.7.2 Once the SSDC received written report of a case, its Chairman will decide whether there is a prima facie case to conduct a review, or if the report does not have any merit or is ill-intentioned. If the Chairman decides that a review is necessary, the SSDC will set up a Student Disciplinary Panel at School level (SSDP) to investigate the case and to make recommendations for SSDC's consideration.
- 1.7.3 In case that the student concerned or witness(es) is called upon by SSDP to make a presentation, s/he may invite a fellow student or staff member of the University to accompany him/her. However, as SSDP is not a court of law and its proceedings are an internal matter of the University, the student/witness(es) shall not be accompanied by a legal representative. If the student concerned refuses, or is unable, to attend the meeting of SSDP, SSDP shall review the case based on written evidence without the student's verbal defense.
- 1.7.4 After considering the report and recommendations from SSDP, SSDC may impose disciplinary actions which SSDC deemed appropriate on the student concerned.
- 1.7.5 However, if SSDC considers the case serious and warrants such disciplinary actions as suspension or discontinuation of the student's study at the University, or it considers further

deliberation of the case at a higher level of student disciplinary body is necessary, it shall refer the case to the University Student Disciplinary Committee (USDC) for handling.

- 1.7.6 In general, all convicted court cases concerning the behaviour of students that carry a criminal element or may have serious impact to society should be handled by USDC.
- 1.7.7 Disciplinary cases that involved students of more than one School shall be referred directly to USDC for handling.
- 1.7.8 Besides academic departments, there are administrative offices, e.g. the Student Affairs Office and the Campus Development and Management Office, which may frequently encounter student disciplinary issues. For minor or trivial cases of behavioural misconduct, the Heads of the administrative offices shall determine if the case requires attention of SSDC or USDC. In the event that the unit Head concerned concludes that the case does not warrant referral to the SSDC/USDC, it is at the discretion of the Head to decide whether or not to impose any penalty to the student.
- 1.7.9 USDC may impose disciplinary actions which USDC deemed appropriate on the student concerned (except suspension/discontinuation of study). The case will then be officially closed.
- 1.7.10 If USDC, after considering all the evidences and statements presented, still decides that the student should be suspended or discontinued from his/her study at the University, it should seek approval from AB for such action. After AB has resolved and confirmed the disciplinary actions to be imposed on the student, the case will be officially closed.
- 1.7.11 With a view to observing the privacy of the individuals involved, all disciplinary cases should be dealt with strictest confidence.

1.8 Disciplinary Actions

1.8.1 Depending on the seriousness and the repetitiveness of the offence, SSDC, USDC and AB may impose the following disciplinary actions pertaining to *behavioural misconduct*:

- (a) Verbal warning;
- (b) Written warning;
- (c) Disciplinary actions be recorded on academic transcript, and will be removed from transcript by the time of graduation if no further offence is committed;
- (d) Disciplinary actions be recorded on academic transcript permanently;
- (e) Suspension of part or all of the rights and privileges and/or the use of part or all of the facilities of the University for a specified period of time;
- (f) Compensation for any damage to the property of the University;
- (g) Suspension of study at the University for a specified period of time;
- (h) Discontinuation of study at the University; and
- (i) Any other disciplinary action as deemed appropriate.

1.8.2 Depending on the seriousness and the repetitiveness of the offence, SSDC, USDC and AB may impose the following disciplinary actions pertaining to *academic dishonesty*:

- (a) Verbal warning;
- (b) Written warning;
- (c) Grade reduction;
- (d) Giving a Fail grade;
- (e) Disciplinary actions be recorded on academic transcript, and will be removed from transcript by the time of graduation if no further offence is committed;
- (f) Disciplinary actions be recorded on academic transcript permanently;
- (g) Putting on Academic Probation;

- (h) Suspension of study at the University for a specified period of time;
- (i) Discontinuation of study at the University;
- (j) Revocation of the academic awards conferred; and
- (k) Any other disciplinary action as deemed appropriate.

1.8.3 Suspension of Study as a Disciplinary Action

1.8.3.1 The University may at any time require a student to suspend his/her study for a specified period of time on disciplinary grounds.

1.8.3.2 During the suspension period, the student concerned is forbidden to attend any class or partake in any teaching and learning activity. The right to use the facilities/equipment provided by the University and other privileges will also be suspended.

1.8.3.3 Suspension of study as a disciplinary action will have to be recommended by USDC and approved by the Academic Board.

1.8.3.4 The student concerned will be notified of the University's decision of suspension in writing by USDC.

1.8.4 Discontinuation of Study as a Disciplinary Action

1.8.4.1 The University may at any time require a student to discontinue his/her study on disciplinary grounds.

1.8.4.2 The University may also discontinue a student's study whose proven act of misconduct or conviction of an offence in a court of law is deemed damaging to the reputation of the University.

1.8.4.3 The recommendation to discontinue a student as a disciplinary action will have to be recommended by USDC. A report together with supporting documents will have to be submitted to the Academic Board by USDC for consideration and approval.

1.8.4.4 The student concerned will be notified of the University's decision of discontinuation in writing by USDC.

1.8.4.5 The student must settle any outstanding tuition fees and/or other fees and return his/her Student Card to the Registry upon discontinuation by the University.

1.9 Reviews and Appeals

1.9.1 The student concerned may appeal against the decision of SSDC. The written request for review shall reach SSDC within **seven working days** after the student has been notified of the disciplinary actions to be taken. SSDC will then refer the case to USDC for handling. The decision of USDC shall be final.

1.9.2 Appeals against the decision of USDC, on the other hand, should be made in writing by the student concerned to the Vice-President (Organisational Development) (VPOD) within **seven working days** after s/he has been notified of the disciplinary actions to be taken.

1.9.3 VPOD will consider the appeal request to see if the decision of USDC shall sustain or if the case warrants a review. If a review is called for, VPOD will set up a Student Appeal Panel (SAP) to conduct the review and make recommendations thereof.

1.9.4 The report of SAP will be passed on to Provost for consideration and advice.

1.9.5 The decision of SAP shall be final.

1.9.6 With a view to observing the privacy of the individuals involved, all appeal cases should be dealt with strictest confidence.

Academic Regalia

Undergraduate Programmes

Gown: black gown in style specified by the University



(front)



(back)

Mortarboard: in style specified by the University



(front)



(back)

Hood: in colours that represent respective Schools:

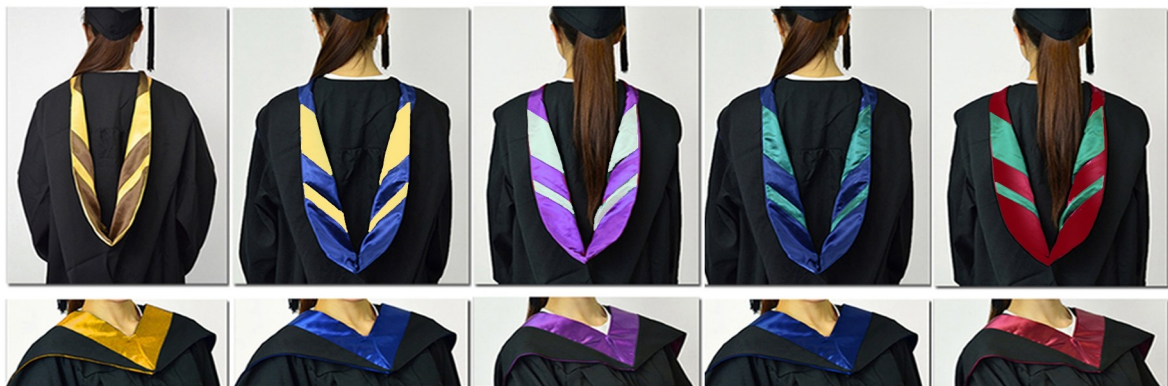

School of Business

School of Communication

School of Decision Sciences

School of Humanities and Social Science

School of Translation

Brown and Bright Gold

Navy and Bright Gold

Purple and Silver White

Dark Blue and Forest Green

Maroon and Forest Green

Taught Postgraduate Programmes

Gown: dark navy gown in style specified by the University



(front)



(back)

Mortarboard: in style specified by the University with tassel in the colour same as the edge lining of the hood



School of
Business



School of
Translation

Hood: in colours that represent respective Schools:

- School of Business: *Brown and Bright Gold*
- School of Communication: *Navy and Bright Gold*
- School of Decision Sciences: *Purple and Silver White*
- School of Humanities and Social Science: *Dark Blue and Forest Green*
- School of Translation: *Maroon and Forest Green*



School of
Business

School of
Translation

Institutes & Centres



Research Institutes and Centres

Big Data Intelligence Centre 大數據智能中心

Director: Professor TANG Man Lai 鄧文禮教授

Centre for Greater China Studies 大中華研究中心

Director: Professor KAO Lang 高朗教授

Associate Director: Dr. WONG Muk Yan 黃沐恩博士

Associate Director: Dr. WANG Shiru 王世茹博士

Deep Learning Research & Application Centre 深度學習研究與應用中心

Director: Dr. SIU Sai Cheong 蕭世昌博士

Associate Director: Dr. LIU Hai 劉海博士

Policy Research Institute of Global Supply Chain 全球供應鏈政策研究所

Director: Dr. WONG Wai Hung, Collin 黃惠虹博士

Research Institute for Business 商學研究所

Director: Dr. TANG Tzu Lung, Felix 鄧子龍博士

Associate Director: Dr. CHENG Wui Wing, Andy 鄭會榮博士

Non-Research Institutes and Centres

Centre for Asian Languages and Cultures 亞洲語言文化中心

Director: Dr. CHAN Hin Yeung, Rami 陳顯揚博士

Centre for Teaching and Learning 教與學發展中心

Director: Dr. CHENG Ka Ming, Ben 鄭家明博士

Associate Director (Common Core Curriculum):

Dr. WONG Muk Yan 黃沐恩博士

Associate Director (E-learning):

Dr. MO Yiu Wing, Daniel 巫耀榮博士

Associate Director (Service Learning):

Dr. TANG Tzu Lung, Felix 鄧子龍博士

Associate Director (Teaching and Learning Enhancement):

Dr. CHUNG Ho Ying, Holly 鍾可盈博士

HSUHK Greater Bay Area Innogration Hub 香港恒生大學大灣區融創中心

Co-Director: Mr. WONG Chun Man, Rex 王俊文先生

Co-Director: Dr. WONG Muk Yan 黃沐恩博士

The Institute for Chinese Language and Culture 中國語言及文化研習所

Director: Professor CHEUNG Kwong Yue, Alex 張光裕教授

Associate Director: Dr. TAN Mei Ah 陳美亞博士

Associate Director: Dr. YUEN Kwok Wa, John 袁國華博士

Institute for Youth Sustainability Leadership 青年可持續發展領袖研習所

Director: Dr. CHAN Chi Kit 陳智傑博士

Associate Director (Youth Education):

Dr. CHUNG Ho Ying, Holly 鍾可盈博士

Associate Director (Youth Empowerment):

Dr. CHEUNG Pui Sze 張佩思博士

Virtual Reality Centre 虛擬實境中心

Director: Dr. WONG Yin Cheung, Eugene 黃彥璋博士

Wu Jieh Yee Centre for Innovation and Entrepreneurship 伍潔宜創新及創業中心

Director: Dr. MAN Wing Yan, Thomas 萬穎恩博士

Student & Campus Life



Student Services and Campus Life

Student Development, Social and Community Engagement

Student Affairs Office (SAO) plays an important role in organizing various types of development programmes for students and supporting them in the conduct of activities through the formation of student organisations, including the Students' Union, Student Associations, and student-initiated clubs and societies covering a wide variety of interests. Students grow and develop as they try to put their ideas into practice and promote the uniqueness of their organisations through various creative means to create a vibrant campus life. One of the very popular training programmes is the Student Ambassador Programme which provides leadership training to a group of visionary and ambitious students who dedicate themselves to serving the University and the neighbourhood community.

Students are also active in a wide range of community services to help the disadvantaged and those in need of support, for example, HSUHK Volunteer Team, Wu Zhi Qiao, University YMCA. Members are guided on service principles and skills before they implement their programmes for the needy.

Students are also given opportunities of community engagement and service-learning through projects initiated by the SAO and students' cultural groups. HSUHK Sinfonietta has their first two community outreach performances at two popular local shopping malls during Christmas in 2018 in which they bring seasonal joy, love and warmth to the community.

VolTrekks Service-learning Award and Training Scheme is another example of self-initiated project implemented locally and in overseas countries. Students gained service-learning experience

by switching roles from participants to organizers, applying their knowledge to serve the community and by shifting serving location from local to overseas including Taiwan, Cambodia and Laos.

Student Exchange and Summer Engagement Programmes

Apart from learning locally, to broaden students' global and cultural perspectives, HSUHK has been actively in reaching out to universities in different parts of the world to sign academic exchange agreements and create exchange opportunities for students. The University has academic exchange partner institutions covering Australia and Asian countries and regions, including India, Japan, Mainland China, Malaysia, South Korea, Taiwan and Thailand; in Europe, including Austria, Belgium, Cyprus, Finland, France, Germany, Latvia, Lithuania, the Netherlands, Norway, Romania, Sweden, Switzerland and the United Kingdom; Canada and USA in North America; as well as Israel and the United Arab Emirates in the Middle East.

The University not only provides financial support to students participating in exchange programmes, but also arranges briefing sessions, integration activities and a buddy system to help build bridges between students of different cultural backgrounds.

Besides exchange programmes during regular semesters, students can also participate in short-term engagement programmes in various institutions to learn out of the classroom during winter and summer break.

Career Guidance and Local/Overseas Internship Opportunities

To help students prepare for their careers and set their career goals, a rich array of career guidance initiatives is made available to them

including workshops, career advisory sessions, e-learning resources, and a newly rebranded Professional Mentorship Scheme, through which students can build stronger ties with industry professionals.

Under our thematic campaign “One student, One Internship”, every year, to equip students further with real work experience, over 1,000 internship opportunities are provided to students from different disciplines at more than 200 companies including those from Mainland China and overseas regions such as Africa, Australia, France, Germany, Japan, Malaysia, New Zealand, Singapore, Spain, Thailand, United Kingdom, USA, Vietnam, etc.

To further map our students with suitable career opportunities, over 100 employers are brought onto campus annually by recruitment talks and careers fair. A joint-institutional job portal namely the “Joint-Institution Network for Student Success (JINESS)” is also established together with four other local self-financed tertiary institutions to facilitate job hunting of our students and graduates.

Students Achievements

HSUHK students are a group of lively, energetic and self-motivated individuals who are willing to learn. Under the care and guidance of the University’s dedicated academic and teaching staff, and through many exciting and inspiring learning opportunities provided in and out of classrooms as described above, students grow and develop quickly and all-roundedly to attain impressive results. Their achievements in academic performance and co-curricular attainments are proven by the prizes they won in various local, regional and international competitions over the past years.

Physical Wellness for Students

Apart from achievements, the SAO also encourages students to

develop and explore their talent in different sports and over 10 sports teams are established, including Athletic, Fencing, Ruby, etc, under the management of the SAO and professional coaches. The sports teams represent the University in various inter-institutions competitions held by The University Sports Federation of Hong Kong, China and other organizations. The SAO also regularly organizes Physical Education courses for students which aim to promote a healthy lifestyle, spur students' interest in sports and cultivate a positive sports culture on campus.

Support for Students in Need

Personal Tutors and Academic Advisors are assigned to all students with the aim to provide a supportive network through which students can seek help, guidance and resources of assistance in all aspects throughout their undergraduate studies.

If need arises, student concerned is referred to professional counsellors of the Personal Growth and Counselling Team of the SAO, who will counsel the student on his/her personal issues, help him/her to handle the related psychological stress and rebuild confidence. Seminars/talks/workshops are often organised by the Team on stress and emotional management, peer counselling, mental health, etc. to help students understand their psychological needs and ways to manage their studies more effectively.

If students declare their special educational needs (SEN) to the University, he/she will be approached by the SAO for an individual meeting to discuss the necessary accommodation and assistance, and liaise with the departments concerned for provision of necessary assistance.

Residential Colleges

A Living and Learning Community

An exciting feature of HSUHK's holistic educational experience is the opportunity to live and learn together in one of the HSUHK Jockey Club Residential Colleges (RCs) on campus. The objective of the RC is to create an integrated "living and learning community" which is favourable to nurture our future leaders by enhancing their communication, self-learning and self-management skills while maximising their exposure to and engagement in academic, social and cultural exchanges through faculty-student interaction and series of RC Life Education Programmes. It also aims to create a life-long relationship among students with their shared residential experience in an environment of mutual respect.

As an integral part of university education and whole-person development for students, RCs with four themes namely cultural diversity (Mosaic College), healthy living (S H Ho Wellness College), community service (Patrick S C Poon Amity College) and sustainability (Evergreen College), are designed. Each RC is led by a Master and an Associate Master, academic staff of the University, with the support of Residential Tutors, who are academic or administrative staff, to provide pastoral care and guidance to students.

Residential Colleges Masters and Associate Masters

Mosaic College

Master: Professor LAM Chee Keung, Kevin 林自強教授

Associate Master: Dr. CHAN Chi Kit 陳智傑博士

S H Ho Wellness College

Master: Dr. FUNG Kai Yeung 馮啟陽博士

Associate Master: Ms. WONG Mei Ki, Maggie 王美琪女士

Patrick S C Poon Amity College

Master: Dr. CHENG Ka Ming, Ben 鄭家明博士

Associate Master: Dr. Chan Chi Ming, Victor 陳志明博士

Evergreen College

Master: Dr. SONG Zhaoxun, Howard 宋昭勳博士

Associate Master: Dr. CHEUNG Pui Sze 張佩思博士

Regulations of Residential Colleges and Old Hall

Preamble

Residential life experience constitutes an important part of co-curricular learning. The establishment of Residential Colleges (RC) aims to provide a robust platform to empower and nurture the intellectual interflow, social engagement and global perspectives of our students through community living and learning. On top of their intellectual growth, residents are also able to sharpen their communication skills and self-management skills through residential life experience.

Under the Academic Regulations for Undergraduate Programmes, students are expected to observe all the rules and regulations of the University and uphold the image and reputation of the University by behaving in a disciplined and responsible manner. These Regulations, House Rules, and any additional rules stipulated by the Residential College Masters shall automatically apply to all residents at The Hang Seng University of Hong Kong (the University).

1. Objectives

These Regulations aim to strengthen and foster the sense of responsibility and degree of maturity of residents in order to achieve the following objectives:

- 1.1 To ensure the safety of residents and the security of property and premises;
- 1.2 To foster and maintain a caring, mutually respectful and inclusive environment for residents with diverse backgrounds through communal living and learning;
- 1.3 To create an enriching platform and environment which facilitates residents' learning and whole-person development;
- 1.4 To promote the social and communal engagement of residents in order to build a solid sense of belonging to the RC and the University;
- 1.5 To support and enhance the healthy lifestyle and responsible global citizenship of residents and to strengthen their commitment to community service and sustainability.

2. Safety and Security

- 2.1 Residents must comply with the rules relating to safety and security and avoid any behaviour which may pose any potential safety, health or environmental concern to others or the RC community. The Residential Colleges Unit (RCU) possesses the right to inspect and remove any items that create such concern.
- 2.2 Residents and their visitors are responsible for the safe keeping of their personal property. Residents should keep their personal belongings in safe places at all times and always lock their room door upon departure to minimize chances of theft. The University shall not bear responsibility for any loss of or damage to any items brought into the RC. Any unattended items may be disposed of at the discretion of the RCU.
- 2.3 To secure safety, security and a non-disturbing environment for all residents, and to ensure compliance with the Regulations mentioned herein, the SAO staff responsible for the RC management or their delegates, Residential College Masters, Associate Residential College Masters, or Resident Tutors may enter any room in the premises with or without notice at any time.
- 2.4 Only simple cooking/ flameless cooking is allowed in the floor common rooms. Naked fire and any type of ignition, such as candles and incense burners, are strictly prohibited within all areas of the RC. Unattended cooking is strictly prohibited at all times.
- 2.5 All incidents, irregularities of facility failures found should be reported to the RCU immediately.

3. Respect for Others

- 3.1 Residents should be considerate towards others and courteous to all members of the RC community. They must refrain from behaviour or language which may cause disturbance or inconvenience to others or may infringe on the well-being and rights of others.

- 3.2 Any display containing obscene or intimidating messages or images, or creating a feeling of threat, is not allowed.
- 3.3 Any action or behaviour that may interfere with the privacy, time to study and rest, or normal use of facilities by other users in the RC should be avoided.
- 3.4 Residents should not occupy or allow any other resident(s) or non-resident(s) to occupy or share any part of their assigned room or the unoccupied bed space of the room.
- 3.5 Residents should be properly attired at all times in common areas, which include but are not limited to the Communal Hall, Communal Room, Learning Commons, Student Hub, floor common rooms, corridors and lift lobbies.

4. Quiet Hours

- 4.1 The quiet hours last from 11:00pm to 7:00am.
- 4.2 Quiet hours will be extended to 24 hours a day starting from the first week prior to the examination period in the academic calendar.
- 4.3 Residents should keep their noise at a reasonable level at all times and should not cause nuisance to neighbours and fellow members.

5. Smoking, Alcohol, Gambling and Drugs

- 5.1 The University is a smoke-free campus. Smoking in any form and ignition of cigarettes, cigars or pipes in any form are strictly forbidden in any part of the premises of the RC.
- 5.2 Possession or use of any illegal and/or dangerous drugs as defined by the government ordinances of the HKSAR is strictly prohibited.
- 5.3 Consumption or possession of alcoholic beverages in any part of the RC without prior approval of Residential College Masters is prohibited.
- 5.4 Organisers who wish to serve alcoholic drinks during RC activities, whether formal or informal, must provide adequate supervision of the activity to avoid excessive drinking. Prior approval of

Residential College Masters must be obtained. Residents under the age of 18 are not allowed to consume alcoholic drinks under any circumstances.

- 5.5 Gambling in any form and/ or possession of gambling instruments, such as mahjong and/ or mahjong tables, are prohibited in the RC.

6. Hygiene and Cleanliness

- 6.1 It is the responsibility of residents to keep their rooms clean and tidy. Residents should clean their room regularly, including built-in washroom and shower unit, in order to ensure and maintain a safe and healthy condition of their rooms at all times.
- 6.2 Residents should keep the common rooms and all parts of the RC clean and tidy at all times, inclusive of the move-out period.

7. Pets

- 7.1 Birds, fish, insects or other animals are not allowed to be kept at or brought into the RC.

8. Visitors

- 8.1 Residents may invite visitors to visit the RC between 8:00am and 11:00pm.
- 8.2 All visitors (including non-residents, non-University members and residents of another RC) should register at the security counter at the G/F lobby when they enter and leave the RC. Using another student's card to enter the RC is strictly prohibited .
- 8.3 Residents should accompany visitors and be responsible for their behaviour during their visits in the RC. Hosts are held responsible for the behaviour of their visitors.
- 8.4 Visitors who are not University members must use the visitor card during their visit to the RC and must return the card before

leaving the RC.

9. **Opposite Gender Visit**

9.1 Residents should not enter the resident floors or rooms of the opposite gender from 11:00pm to 8:00am of the following day, all days of the week.

10. **Living in the Residential Colleges**

10.1 Change of RC and/or Room

10.1.1 Requests for a change of RC and/or room are normally not considered. Residents who have a genuine need to change their RC and/or room during the residential period must consult their Resident Tutor. Such request should be specifically made and approved by the Residential College Master or his/her authorised delegates.

10.2 Move-out

10.2.1 Residents are required to vacate their rooms on or before the deadline stipulated by the RCU, confirmation of withdrawal or termination of residency, out-bound exchange, leave of absence, deferment of study, discontinuation of study, dismissal or withdrawal from the University.

10.2.2 Extension of stay may be granted by discretion in a case-by-case manner.

10.3 Student Card

10.3.1 A student card must be used by the designated resident only and is not transferable. Misuse or falsification of the card is strictly prohibited.

10.3.2 Residents must report to the Registry for any

replacement of a lost/damaged card.

11. Fees and Payment

- 11.1 All paid fees are non-refundable and non-transferable.
- 11.2 A fee will be charged for any loss/damage of a visitor card or temporary card.
- 11.3 Residents are required to pay their fees or other payment by the deadline stipulated by the RCU. Late payment may result in suspension from the rights and privileges of residency and/ or from the use of services and facilities of the RC.
- 11.4 Only under special circumstances, refund of fee may be considered. Students concerned should submit a written request to the SAO with supporting documents for final approval by the Vice-President (Organisational Development).

12. Property of the Residential Colleges

- 12.1 Residents are required to keep all common facilities, furniture, fixtures and equipment of the RC in good condition and order. No furniture or equipment shall be removed without prior approval from the RCU. Residents must not interfere with or deface existing fittings, fixtures or furniture of the RC. Installation of any equipment or fixtures is not allowed. Residents will be required to compensate the University for any loss or damage caused to property of the RC, which results from deliberate acts or negligence of the residents concerned and their visitors.

13. Commercial / Promotional Activities

- 13.1 Commercial and/ or promotional activities are not allowed in the RC. Sale of any goods and services is prohibited without prior approval of the SAO.
- 13.2 Mass distribution of promotional items without prior approval of the RCU is prohibited.
- 13.3 Only posters with the stamp of the SAO-RC can be placed in designated areas.

14. Interpretation of the Regulations

- 14.1 The SAO reserves the right to interpret these Regulations and update the information without prior notice.
- 14.2 Residents are required to comply with the House Rules of the RC to enhance their communal living and learning in the RC.

15. Violation of the Regulations

- 15.1 Violation of any of these Regulations may render the resident and student concerned liable to disciplinary procedures promulgated by the University.

Student Affairs Office
(June 2019)

Fees and Financial Assistance



Scholarships and Bursaries

Entrance Scholarships

Buddhist Sin Tak College Dr Ho Hing Lan Scholarship
 CMG Entrance Scholarship in Actuarial Studies and Insurance
 Dean's Award
 Dr Cheung Wah Keung Entrance Scholarship
 Dr S H Ho Scholarship in Banking and Finance
 Dr Woo Wing Fai Entrance Scholarship
 Entrance Scholarship (Scheme 1)
 Entrance Scholarship (Scheme 2)
 Entrance Scholarship (Scheme 3)
 Entrance Scholarship for Non-local Students
 Entrance Scholarship for Non-local Students (Senior Intake)
 FTLife Elite Scholarship in Entrepreneurial Management
 Half-tuition Fee Scholarship for Taught Postgraduate Student
 Mrs Lynette Tiong Entrance Scholarship
 Rose W. M. Lee Entrance Scholarship in Corporate Governance and
 Compliance
 Scholarship for Principal Recommended Admission Scheme

Academic Scholarships

Academic Excellence Scholarship
 BT Corporate Governance Limited Scholarship
 Chung Shing Taxi Ltd Scholarship
 CMA and Donors Scholarship
 CMG Subject Prize on Life and Health Insurance
 CMG Subject Prize on Property and Liability Insurance
 Computer and Business Translation Scholarship
 eClass Scholarship in Applied and Human-Centred Computer
 Emperor Foundation Scholarship
 Fuji Xerox (Hong Kong) Limited Scholarship
 Fung Yiu King Scholarship

HKICS Foundation Scholarship
 HKICS Foundation Subject Prizes
 Hong Kong Chiu Chow Chamber of Commerce Scholarship
 Hong Kong Translation Society F. C. Lo Scholarships
 Hong Kong Young Chief Officers' Association Scholarship for
 BBA-GBM Students
 Hui Hoy & Chow Sin Lan Charity Fund Limited Scholarship
 Patrick Wong CPA Limited Scholarship for BBA Accounting Students
 S H Ho Scholarship for Best Progress
 Shanghai Commercial Bank Scholarship
 Shun Hing Education and Charity Fund Scholarship
 SV Foundation Scholarship
 The Hong Kong Federation of Insurers Scholarships
 The Society of Chinese Accountants & Auditors Charitable Trust
 Scholarship
 The Taxation Institute of Hong Kong –
 CTA Scholarship (Advanced Taxation module)
 The Taxation Institute of Hong Kong –
 CTA Scholarship (Hong Kong Taxation module)
 The Tung Scholarship
 Wang On Properties Academic Excellence Scholarship for BBA
 Students
 Wong Po Kee Limited Scholarship for BBA Human Resource
 Management
 中文系學生獎勵計劃

Co-curricular Scholarships and Awards

Best Student Athletes Scholarship
 C. B. Wong & Co. Student Service Award
 Hang Seng Community Service Scholarship
 Mrs Mandy Woo President's Commendation Award - Arts & Culture
 Mrs Mandy Woo President's Commendation Award - Community
 Service & Services to the HSUHK
 Mrs Mandy Woo President's Commendation Award - Innovation

Mrs Mandy Woo President's Commendation Award - Leadership
 Mrs Mandy Woo President's Commendation Award - Sports
 President's Scholarship
 Residential Student Leaders Scholarships
 培正旭社獎學金

Overseas Learning Scholarships and Awards

Choi Pak Lai Yan Chak Scholarship
 CMG International Scholarship for Global Internship
 Exchange Scholarship for Students to Gordon College
 Fung Yiu King Scholarship for Student Exchange
 International and Regional Learning Award
 Ir Prof. Tsui Tack Kong Greater China Scholarship
 Paul S Lam Memorial Scholarship for Overseas Learning
 Scholarship for Exchange
 The Incorporated Trustees of Ryoden Development Charitable Trust
 Scholarship
 Wei Lun Foundation Scholarship for Overseas Learning in ASEAN
 Countries and Taiwan

Financial Assistance

HSUHK Bursary –
 Hsin Chong - K. N. Godfrey Yeh Education Fund Bursaries
 HSUHK Bursary –
 Hong Kong Institute of Certified Public Accountants Bursaries
 HSUHK Emergency Grant
 HSUHK Entrance Bursary
 HSUHK Entrance Bursary – Apple Grant
 HSUHK Entrance Bursary –
 Ho & Fung Charitable Foundation Entrance Bursary
 HSUHK Residential College Bursary Scheme –
 The Tung Foundation RC Bursary
 Zheng Ge Ru Foundation Bursaries

Others

HSBC Hong Kong Scholarship

S H Ho Scholarship for Overseas Post-graduate Studies

Others - EDB

Non-means-tested Mainland Experience Scheme for
Post-Secondary Students

Scheme for Means-tested Subsidy on Exchange to
"Belt and Road" Regions for Post-secondary Students

Scheme for Non-means-tested Subsidy on Exchange to
"Belt and Road" Regions for Post-secondary Students

Scheme for Subsidy on Exchange for Post-secondary Students
Scholarship for Prospective English Teachers

Self-financing Post-secondary Scholarship Scheme –
Best Progress Award

Self-financing Post-secondary Scholarship Scheme –
Endeavour Scholarship

Self-financing Post-secondary Scholarship Scheme –
Outstanding Performance Scholarship

Self-financing Post-secondary Scholarship Scheme –
Reaching Out Award

Self-financing Post-secondary Scholarship Scheme –
Talent Development Scholarship

Schedules of Fees (Undergraduate)

*(in HK Dollar unless otherwise stated) **

Application Fee for Admission (per programme) (Local Students)	\$100
Application Fee for Admission (per programme) (Non-local Students)	\$200
Admission Deposit (Local Students) ⁽¹⁾	\$5,000
Admission Deposit (Non-Local Students) ⁽¹⁾	\$6,000
Tuition Fees (Self-financed Undergraduate Programmes) (Local Students) for Year 1 & Year 2 (cohorts admitted in 2019/20) (Applicable to students of January Intake) ⁽²⁾	\$81,400
for Year 3 & Year 4 (cohorts admitted in 2019/20) (Applicable to students of January Intake) ⁽²⁾	\$92,100
Tuition Fees (Self-financed Undergraduate Programmes) (Non-Local Students) for Year 1 & Year 2 (cohorts admitted in 2019/20) (Applicable to students of January Intake) ⁽²⁾	\$122,100
for Year 3 & Year 4 (cohorts admitted in 2019/20) (Applicable to students of January Intake) ⁽²⁾	\$138,150
Tuition Fees (Study Subsidy Scheme for Designated Professions/Sectors) for Year 1 & Year 2 (2019/20 cohort) (Local Students Only)	\$39,700
for Year 3 & Year 4 (2019/20 cohort) (Local Students Only)	\$50,400
Tuition Fees (Visiting Students of Undergraduate Programmes) Local Students (per credit unit)	\$3,000
Non-local Students (per credit unit)	\$4,500
Caution Money	\$500
Penalty Charge for Late Payment of Tuition Fees (in addition to the tuition fees due) First Week beyond the Payment Due Date	\$100
Second Week beyond the Payment Due Date	\$200
Application for Make-up Examinations (per make-up examination)	\$100
Review of Final Module Results (per module) ⁽¹⁾	\$150
Retaking a module / Taking Additional Modules out of the 4-year normative study period or the total number of credits taken is within 19-21 in Semester 1 or 2, or 4-9 in the Summer Term with approved justifications (per credit)	\$500

without valid and approved reason (per credit)	\$1,750
Retaking a Passed Module to Meet the Requirements of Professional Bodies (per credit)	\$1,750
Fees of Enhancement Course for Language Competency Exit Requirements	
ENG4000 English Proficiency Course	\$2,000
CHN4000 Putonghua Oral Training Enhancement Course	\$2,000
Retention Fee for Deferment of Study	
For deferment resulted from participation in recognized Internship programme or representing the University/HK to partake in activities ⁽³⁾	\$5,000
For deferment out of reasons other than those listed above ⁽⁴⁾	\$5,000
Registration Fee resulted from not submitting application for graduation and not taking modules while waiting for graduation (per semester)	\$2,500
Reinstatement of Registration	\$500
Student Card (first issue)	\$50
Student Card (replacement)	\$100
Academic Transcript / Letter of Certification upon Request	
Send to local address / Collect in person (per copy)	\$60
Send to overseas address (per copy)	\$70
To be sent by Registered Mail (Local or Overseas)	+\$30

Remarks

* Unless otherwise stated, all payable fees listed are applicable to both local and non-local students, and all fees are non-refundable and non-transferable.

- (1) Non-refundable or convertible under particular circumstances. Please refer to the relevant sections of the Academic Regulations.
- (2) For students of January Intake, no additional tuition fees will be required if the student completes the programme within 8 semesters.
- (3) The entire amount of retention fee will be refunded to the student if s/he has completed the internship programme or activities specified in the deferment application, and resumes his/her study according to the specified deferment period. Only \$4,000 of retention fee will be refunded if the student resumes his/her study not according to the specified deferment period.
- (4) Only \$4,000 of retention fee will be refunded to the student.

Schedules of Fees (Taught Postgraduate)

*(in HK Dollar unless otherwise stated) **

Application Fee for Admission (per programme)	\$200
Tuition Fees (per credit) ⁽¹⁾	
Master of Science in Entrepreneurial Management (Local Students)	\$4,140
(Non-local Students)	\$4,554
Master of Arts in Strategic Communication (Local Students)	\$4,541
(Non-local Students)	\$4,995
Master of Science in Global Supply Chain Management (Local Students)	\$5,180
(Non-local Students)	\$5,700
Master of Arts in Translation (Business and Legal) (Local Students)	\$3,733
(Non-local Students)	\$4,100
Master of Arts in Translation (Computer-Aided Translation)	
(Local Students)	\$4,500
(Non-local Students)	\$4,950
Acceptance Fee ⁽²⁾	\$7,500
Caution Money ⁽³⁾	\$500
Penalty Charge for Late Payment of Tuition Fees (to be paid in addition to the tuition fees due)	
First Week beyond the Payment Due Date	\$100
Second Week beyond the Payment Due Date	\$200
Review of Final Module Results (per module) ⁽⁴⁾	\$150
Deferral Fee (per semester) ⁽⁵⁾	\$500
Reinstatement of Registration	\$500
Student Card (first issue)	\$50
Student Card (replacement)	\$100
Academic Transcript / Letter of Certification upon request	
Send to local address / Collect in person (per copy)	\$60
Send to overseas address (per copy)	\$70
To be sent by Registered Mail (Local or Overseas)	+\$30

Remarks

- * *Unless otherwise stated, the fees listed are for both local and non-local full-time and part-time students. All fees are non-refundable and non-transferable.*
- (1) *Tuition fees equal to the credit units registered for the semester and should be paid before the start of the semester and after the Module Add/Drop period, balance of the tuition fees for the semester, if any, will be collected from/refunded to the students. The tuition fees apply to full-time, part-time and visiting students.*

- (2) *Acceptance Fee will be counted as part of the tuition fee and it is non-refundable.*
- (3) *Caution Money is normally converted to payment of the graduation fee and it is non-refundable.*
- (4) *If the review warrants a change of grade, the application fee for review of final module results will be refunded to the applicant.*
- (5) *Deferral Fee is chargeable every semester except that deferment of study in the first semester of the first year of study when the student has not yet started the programme.*

Staff List



Staff List

Presidential Offices

President

HO Shun Man, Simon 何順文

PhD, FCPA, FAIA (Hon), CMA, CPA Canada, CGA

Acting Provost and Vice-President (Academic and Research)

HUI Yer Van 許溢宏

PhD (Virginia Tech), MSIE (Texas Tech), BSc (CUHK)

Vice-President (Organisational Development)

FONG Wing Ho, Tom 方永豪

DBA (UON), MEd (Leicester), BA (HKU)

Associate Vice-President (Communications and Public Affairs)

TSO Hung, Scarlet 曹虹

PhD (HKU), PhD (Chu Hai), MA (Essex), BA (Chu Hai College)

Associate Vice-President (Technology and Smart Learning)

WONG Po Choi 黃寶財

PhD (CUHK), MPhil (CUHK), BSc (CUHK)

Head of Global Development

KOO Chun Kwong, Tony 高鎮光

PhD (Fudan), EMBA (UCLA), MSc (CityU), BBA(HKBU)

Head of Secretariat

CHAN Ka Mei, Tammy 陳家美

MBA (Birmingham), BSc (LSE)

School of Business

Dean and Professor

BARNES Bradley Richard 李海東
*PhD (Leeds), MSc (Huddersfield), PGCLTHE (Leeds),
 PGDLTHE (Leeds), BA (SHU)*

Associate Dean and Associate Professor

LEUNG Kim Ping, Thomas 梁劍平
PhD (UWS), MCom (NSW), BA (Sask)

Department of Accountancy

Head and Professor

LAM Chee Keung, Kevin 林自強
PhD (Toronto), MSc (Texas Tech), BBA (CUHK), FCPA, CISA

Associate Head and Senior Lecturer

LEE Hau Yee, Joey 李巧兒
MSc (Birmingham), BSc (Birmingham), CPA, ACA, ACCA

Associate Professor

LEE Mui Fong, Heather 李梅芳
*PhD (HKU), MBA (York), LLB (Nottingham Trent), BAS (York),
 BSSc (CUHK), CPA (HK, US)*

YIP Wing Yue, Rita 葉穎諭
PhD (CUHK), BBA (CUHK), ACCA, FCCA

Assistant Professor

CHEN Gengzhao, Linsey 陳耿釗
*PhD (HKU), LLM (SMU), LLM (CUPL), LLB (CUPL),
 Attorney (NY, US), Legal Practitioner (China)*

GOH Lisa 吳麗莎

PhD (Cambridge), MPhil (Cambridge), BCom (Alberta), CPA (Aust)

LEI Hong Weng, Lawrence 李康穎

PhD (CityU), MSc (PolyU), BBA (USC)

LI Vera 李維娜

PhD (QUT), MSc (QUT), BBus (New-England)

LIU Junxia, Julia 劉軍霞

PhD (Peking), CPA (PRC, US)

WANG Zhichen, Stacy 王之辰

PhD (CityU), BBA (PolyU)

WONG Wai Yee, Pauline 黃慧儀

PhD (PolyU), MBA (HKUST), BA (PolyU), CPA, FCCA, ATIHK, MHKSI

YAO Yiwei 姚易偉

PhD (CityU), BBA (HUST)

YAU Ling Na, Belinda 邱聆娜

PhD (CUHK), MAcc (CUHK), PDPA (CUHK), BSc (UC Davis), CPA

ZHANG Weiyin, Vivian 張瑋茵

PhD (CityU), BSc (Fudan), CPA (PRC, HK)

Senior Lecturer

CHENG Ka Chun, Chris 鄭嘉駿

MSc (CityU), MSc (HKBU), PGC (CityU), BBA (HKBU), CMA (Aust), MHKCS

CHEUNG Yuen Yi, Pauline 張婉儀

MSc (PolyU), BCom (Manitoba), BA (Manitoba), PCEd (HKU)

CHOW Yi Hang, Eden 周懿行

DBA (UON), MAcc (Curtin), MEd (CUHK), BBA (CityU), CPA (Aust), PGDE (EdUHK)

LEUNG Yuen Shan, Ivy 梁苑姍

LLM (CityU), LLM (London), PCLL (HKU), LLB (Beijing), LLB (MMU), BA (HKU)

YEUNG Lai Kwan, Lilian 楊麗群
MSc (PolyU), BEd (Wolverhampton), CMA (Aust)

Lecturer

CHAN Ka Fung, Tony 陳嘉峰
MSc (CityU), BBA (CityU), CPA, PGDE (EdUHK)

LEUNG Chi Kin, Tommy 梁志堅
DBA (UON), MPA (PolyU), BEng (HKU), FCPA

SHUM On Sum, Johnson 岑安心
*JSD (CityU), LLM (CityU), JD (CUHK), MBA (Stirling), BBA (OUHK),
 ACS, ACIS, CB, CFMP*

WONG Shun, Shirley 黃純
MCG (PolyU), BBA (City U), CPA, FCCA

Department of Economics and Finance

Head and Associate Professor

CHUI Kam Hung, David 崔錦雄
PhD (London), MBA (CASS), BSc (London)

Associate Head and Assistant Professor

CHUNG Hoi Ki, Kenneth 鍾開琦
*PhD (SHUFE), MCS (Lutheran Theological Seminary),
 MA (Sheffield), PGDE (CUHK)*

Associate Professor

CHENG Ka Ming, Ben 鄭家明
*PhD (Auburn), MSc (CUHK), MEd (CUHK), BSc (Alabama),
 PGDE (CUHK)*

CHENG Wui Wing, Andy 鄭會榮
*PhD (SHUFE), LLM (Wolverhampton), MSc (CityU), MA (CityU),
 BSc (London)*

Visiting Associate Professor

WU Man Kit, Andrew 胡文傑
PhD (Strathclyde), MSc (Strathclyde), BSc (London)

Assistant Professor

ANG Eng Sui, Alvin 洪英瑞
PhD (UNSW), MFinEcon (UNSW), MFin (UNSW), BBA (Emory)

CHEONG Tsun Se, James 張俊獅
PhD (UWA), MIR (GRIFFITH), MAppFin (WSU), BEng (PolyU)

KWOK Kam Hong, Johnny 郭錦康
PhD (HKUST), MPhil (HKBU), BBA (HKBU)

KWOK Wing Chun, Kaz 郭穎駿
PhD (Monash), BCom (Monash)

SIU Yam Wing 蕭蔭榮
PhD (London), MSc (London), BEng (PolyU), CFA, FRM, MHKSI

Senior Lecturer

CHAN Wai Kit, Ken 陳偉傑
MEcon (Sydney), MFin (HKU), GCQFRM (Stanford), BSc (London)

LEE Wai Choi 李煒才
*PhD (SHUFE), MSc (CUHK), MEcon (HKU), BBA (HKBU),
 BRS (PUU), FRM, PGDE (CUHK)*

POON Ching Man, Betty 潘靜敏
*MPhil (CUHK), MSSc (HKU), BA (CUHK), BSSc (HKU),
 CFA, PGDE*

TUNG Wing Chiu, Brian 佟永超
DBA (UON), MSc (HKUST), MBA (CUHK), BBA (HKBU)

WOO Yan Yin, Rosalie 鄔欣燕
MPhil (CUHK), BSSc (CUHK), PDPA (CUHK), PGDE (HKU)

Lecturer

LAU Tak Ching 劉德政
MA (Lakehead), MA (CUHK), BA (York), PGDE (CUHK)

MAN Ka Kit, Joe 文家傑
PhD (SHUFE), MPhil (CUHK), BSSc (CUHK)

SHUM Wai Yan, Ancus 岑懷恩
PhD (UEA), MSc (Leicester), BBA (Lingnan)

TAM Chiu Yin, Tony 譚超然
MA (K-State) BS (UWSP), PGDE (CUHK)

WOJEWODZKI Michal
PhD (GCU), MPhil (Lingnan), MSc (Lingnan), BSc (MDX)

YIM Kai Ching, Bosco 嚴啟政
MSc (CUHK), PGDPA (CityU), BSSc (HKU), CFA, CAIA, CFP

Department of Management

Head and Professor

CHOW Hau Siu, Irene 周巧笑
PhD (Georgia State), MBA (Georgia State), BBA (CUHK)

Associate Head and Associate Professor

LAU Pak Lung, Victor 劉柏能
PhD (PolyU), MSc (PolyU), BA (NCCU)

Associate Professor

FU Ho Ying, Jeanne 符可瑩
PhD (HKU), BSSc (HKU)

LIAO Yi, Eko 廖逸
PhD (HKU), MPhil (Lingnan), BIM (NJU)

MAN Wing Yan, Thomas 萬穎恩
PhD (PolyU), MA (Reading), BSc (Warwick)

Assistant Professor

CHAU So Ling 周素玲

DBA (UON), PGCE (HKU), MBA (Heriot-Watt), BA (CityU)

CHUI Lai Man, Susanna 徐麗雯

PhD (Durham), MRES (Exeter), MA (Leicester), BA (York)

KONG Hao, Kaylee 孔顥

PhD (PolyU), BBA (PolyU)

WONG Yuen Shan, Noel 黃婉珊

PhD (CUHK), MPhil (CUHK), BSSc (CUHK)

Senior Lecturer

LAW Chiu Ming, Raymond 羅超明

DBA (UON), MIB (CityU), BBA (USC)

LEE Shu Yee, Jenny 李淑賢

PhD (UniSA), MBA (SLU), BSc (SLU)

LEUNG Miu Yee, Cathy 梁妙儀

EdD (Bristol), PGDP (Leicester), BA (Hull)

Lecturer

NG Po Kei, Patricia 吳寶琪

MA (HKUST), PGCE (HKU), BSSc (Lingnan)

WANG Yamei, Amy 王亞美

PhD (HKU), MEcon (HKU), BCom (UBC)

WONG Yin Yee, Jody 王賢儀

MPhil (CityU), BBA (PolyU)

Department of Marketing

Head and Associate Professor

CHAN Hak Sin, Haksin 陳克先
PhD (UW–Madison), MBA (UW–Madison), BBA (CUHK)

Associate Head and Principal Lecturer

CHEE Yiu Fai, Eric 池耀輝
MBA (London), PGCE (HKU), BBA (CUHK)

Emeritus Professor

LAU Ho Fuk 劉可復
PhD (NUI), MBA (Columbia), MCom (CUHK), BCom (CUHK)

Associate Professor

CHAN Fong Yee, Fanny 陳芳怡
PhD (Kent), MPhil (HKBU), BSSc (HKU), PGCHE

LEUNG Kim Ping, Thomas 梁劍平
PhD (UWS), MComm (NSW), BA (Sask)

TANG Tzu Lung, Felix 鄧子龍
PhD (CUHK), MBA (Simon Fraser), BBA (Simon Fraser)

Assistant Professor

KWONG Ka Kei, Kenneth 鄺家麒
PhD (CityU), BA (CityU)

LO Wing To, Lawrence 羅永滔
*DBA (UON), MMgt (ACU), GDipAdm (ACU), DMCC (HKU),
 PCIT (OUHK), HonDip (Lingnan), Dip (CIM)*

XIE Tingting 謝亭亭
PhD (CityU), MSc (WHU), BBA (WHU)

YANG Xin, Morgan 楊鑫
PhD (HKBU), MSc (HKBU), BSSc (SHOU)

ZENG Jing, Kevin 曾靖
PhD (HKUST), MPhil (HKUST), BSc (HKUST)

Senior Lecturer

LAU Yee Chau, Alex 劉以就
DBA (UON), MSc (CUHK), PGCE (HKU), BA (CityU)

YEUNG Kwan Yu, Karen 楊筠瑜
DBA (UON), MBA (ANU), PGDE (PolyU), BA (CityU)

Lecturer

CHAN Hung Fai, Sunny 陳鴻輝
MEcon (HKU), BBA (Lingnan)

CHEUNG Man Lai 張文禮
DBA (UON), MA (CUHK), PGDE (CUHK), BBA (CityU)

FAN Wai Ngok, Clive 范惠諾
*MBA (Middlesex), BBA (PSU), Adv. PGDE (CUHK), PGDE (HKBU),
 DipM (CIM), MEd (CUHK)*

HO Kwok Wai, Kelvin 何國偉
PhD (UniSA), MBA (UniSA), MSc (UE), BSc (HKBU), GDip (UniSA)

Academic Manager

(Vacant)
 (從缺)

School of Communication

Dean and Professor

TSO Hung, Scarlet 曹虹

PhD (HKU), PhD (Chu Hai), MA (Essex), BA (Chu Hai College)

Associate Dean and Associate Professor

CHANG Chih-yu, James 張志宇

PhD (NTNU), MA (UL), MA (TKU), LLB (NCCU)

Professor

LEE Siu Nam, Paul 李少南

PhD (Michigan), MPhil (CUHK), BSSc (CUHK)

SIU Yuk Tai, Trevor 蕭旭泰

PhD (Essex), MSc (Essex), BSc (Essex), CEng, MIET

Professor (Practice)

CHIU Ying Chun, Ronald 趙應春

MA (CUHK), Dip (HKBC)

Associate Professor

CHAN Chi Kit 陳智傑

PhD (CUHK), MPhil (CUHK), BSSc (CUHK)

CHEUNG Kwok Wai, Keith 張國威

PhD (CityU), MSc (CityU), BEng (CityU), CEng, MIET

CHEUNG Mei Fung, Meily 張美鳳

PhD (HKBU), MA (HKBU), BA (HKBU)

SONG Zhaoxun, Howard 宋昭勛

PhD (HKBU), MPhil (SASS), BA (SCE)

Assistant Professor

HU Hsin Li, Sammy 胡欣立

*PhD (Peking), LLM (HKU), LLM (Chicago-Kent College of Law),
LLB (Shih Hsin)*

WU Jing, Clio 吳靜

PhD (FDU), MA (JNU), BA (JNU)

ZHAO Mengmeng, Sarah 趙萌萌

PhD (CUHK), MA (CUHK), BA (CUC)

Senior Lecturer

CHENG Suet Oi, Glacial 鄭雪愛

MA (Essex), BA (CHU), PGCE

CHUA Guek Hoon 蔡月雲

MA (Essex), BA (NUS)

LUK Koon Yung, Fred 陸觀勇

PhD (UCLA), MA (UCLA), BA (UCLA)

SO Ming Hang, Brian 蘇銘恒

MPhil (CUHK), BSc (CUHK), CFA

Lecturer

CHAN Oi Yan, Connie 陳藹欣

MPhil (CUHK), MA (CUHK), BA (CityU)

Academic Manager

KO Mei Yee, Carmen 高美儀

MBA (Strathclyde), BA (HKU)

School of Decision Sciences

Dean and Professor

LEUNG Chi Kin, Lawrence 梁志堅
PhD (Virginia Tech), MS (Virginia Tech), BSIE (Northeastern University)

Associate Dean and Professor

TANG Man Lai 鄧文禮
PhD (UCLA), MPhil (CUHK), BSc (CUHK)

Associate Dean (External) and Associate Professor

WONG Wai Hung, Collin 黃惠虹
PhD (CUHK), MPhil (CUHK), BEng (CUHK)

Department of Computing

Head and Professor

POON Chung Keung 潘忠強
PhD (Toronto), MPhil (HKU), BSc (HKU)

Associate Head and Associate Professor

LIU Hai 劉海
PhD (CityU), MSc (SCUT), BSc (SCUT)

Assistant Professor

MA Yu Tak, Chris 馬裕得
PhD (Purdue), MPhil (CUHK), BEng (CUHK)

WONG Wai Kit 王偉傑
PhD (HKU), MPhil (HKU), BSc (HKU)

Senior Lecturer

CHAN Chi Kong 陳志江
PhD (CUHK), MSc (CUHK), BSc (UBC)

CHOY Mei Chun 蔡美珍
MSc (CityU), PGCE (HKU), BSc (CityU)

YUE Ho Yin, Willy 余浩然
PhD (SHUFE), PGDE (HKBU), MPhil (CUHK), BEng (CUHK)

Lecturer

HO Kin Hon, Roy 何健漢
PhD (Surrey), MSc (UOS), PGD (Cambridge), BSc (CityU)

YU Lu 余璐
PhD (HKBU), BEng (ECNU)

Department of Mathematics, Statistics and Insurance**Head and Professor**

TANG Man Lai 鄧文禮
PhD (UCLA), MPhil (CUHK), BSc (CUHK)

Associate Head and Associate Professor

CHOY Siu Kai 蔡少佳
PhD (HKBU), MSc (HKBU), BSc (HKBU)

Professor (Practice)

LEE Yim Hong, Lawrence 李彥鴻
MBA (CUHK), BSc (IU), FLMI (Life Management Institute), ACII (CII)

Associate Professor

YU Kwok Wai, Carisa 余國惠

PhD (PolyU), MPhil (PolyU), BSc (Hull), CStat (RSS)

YUEN Fei Lung, Kevin 袁飛龍

PhD (HKU), BSc (HKU), PGCAP (Heriot-Watt), ASA (Society of Actuaries)

Assistant Professor

FUNG Wing Hong, Derrick 馮穎康

PhD (CUHK), MSc (HKUST), BSc (HKU), FSA, CERA

LAM Shu Yan, Benson 林樹仁

PhD (CityU), MPhil (HKBU), BSc (HKBU)

LEE Wing Yan, Becky 李穎欣

PhD (Waterloo), MMath (Waterloo), BSc (HKU), ASA (Society of Actuaries)

LIU Kin Yat, Kent 廖健壹

PhD (PolyU), MPhil (PolyU), MStat (HKU), BEng (HKUST)

NG Wai Leong 吳偉亮

PhD (CUHK), MPhil (CUHK), BSc (CUHK)

SIU Chi Chung 蕭志中

PhD (TMU), MSc (HKUST), BA (UCB)

Senior Lecturer

LEUNG King Tai, Jacky 梁景泰

PhD (HKBU), BSc (HKBU)

WU Yan, Michelle 吳燕

MSc (Iowa), MSc (SCUT), BEng (SCUT), FSA (Society of Actuaries)

ZEL Tsz Fung, Stanley 蕭子峯
MStat (HKU), BA (UCLA), Full Member (HKSS)

Lecturer

LIU Nga Wai, William 廖雅威
PhD (Rochester), MPhil (CUHK), BSc (CUHK)

MO Yee Lam, Elaine 毛怡琳
MSc (CUHK), BSc (UCLA)

Department of Supply Chain and Information Management

Head and Associate Professor

NG Chi Hung, Stephen 吳志雄
PhD (CUHK), MBA (PolyU), MSc (Warwick), BSc (NTU)

Associate Head and Associate Professor

WONG Siu Kuen, Ricky 黃紹權
PhD (LSE), MSc (LSE), BEng (UCL)

Emeritus Professor

LEE Tien Sheng 李天生
PhD (Mizzou), MBA (Mizzou), MSc (NCTU), BSc (NCTU)

Professor

CHAN Wai Kwong, Samuel 陳偉光
PhD (NSW), MPhil (CUHK), MSc (VUoM), PGD (CUHK), BSc (CUHK)

Associate Professor

MO Yiu Wing, Daniel 巫耀榮
PhD (HKUST), MPhil (HKUST), BEng (HKUST)

WONG Wai Hung, Collin 黃惠虹
PhD (CUHK), MPhil (CUHK), BEng (CUHK)

Assistant Professor

HO Chi Kuen, Danny 何熾權
PhD (PolyU), MPhil (HKUST), MSc (Coventry)

HO To Sum, George 何道森
PhD (PolyU), BEng (PolyU)

MA Hoi Lam, Helen 馬凱琳
PhD (PolyU), BEng (PolyU)

WANG Yue 王越
PhD (HKUST), MEng (Peking), BSc (Peking)

WONG Yin Cheung, Eugene 黃彥璋
PhD (HKU), MSc (London), BEng (HKU)

WU Chun Ho, Jack 胡鎮浩
PhD (PolyU), BEng (PolyU)

Senior Lecturer

LIU Kar Wai, Connie 廖家慧
PhD (CUHK), MSc (CUHK), BSc (Bristol)

WONG Yiu Man 王耀文
EngD (Warwick), MBA (CUHK), MSc (HKU), BSc (HKU), FHKIE

Lecturer

BERGSTROM Bruce Erik

PhD (UniSA), MBA (UNSW), BA (Georgia)

COOMBES John Michael

PhD (CityU), MSc (Sheffield), BSc (Sheffield)

LAM Hoi Yan, Cathy 藍凱欣

PhD (PolyU), BSc (PolyU)

Academic Manager

WAN Wai Nga, Doris 溫慧雅

MEd (Bristol), BBA (CityU)

School of Humanities and Social Science

Dean and Chair Professor

TAM Kwok Kan 譚國根

PhD (Illinois at Urbana-Champaign), MA (Illinois at Urbana-Champaign), BA (CUHK)

Visiting Assistant Professor

LIE Kin Pou, Leo 李健豹

PhD (HKU), MHCI (CMU), BCogSc (HKU), CPsychol

YU Lai Hang, James 俞勵恒

PhD (Duquesne), MA (Duquesne), BA (RU)

Department of Chinese

Head and Chair Professor

CHEUNG Kwong Yue, Alex 張光裕

PhD (NTU), MA (NTU), BA (NTU)

Associate Head and Assistant Professor

CHEN Hung To, Ivan 陳鴻圖

PhD (CUHK), MPhil (CUHK), BA (CUHK)

Associate Professor

TAN Mei Ah 陳美亞

PhD (UW–Madison), MA (UW–Madison), MPhil (CUHK), BA (CUHK)

YUEN Kwok Wa, John 袁國華

PhD (CUHK), MA (NCCU), BA (NCCU)

Assistant Professor

CHAU Tsz Yan, Emily 鄒芷茵

PhD (CUHK), MPhil (CUHK), BA (CUHK)

KWOK Sze Wing 郭詩詠
PhD (CUHK), MPhil (CUHK), BA (CUHK)

KWOK Wai Ting 郭偉廷
PhD (Sun Yat-sen), MA (Chu Hai)

Senior Lecturer

CHAN Kit Shan, Catherine 陳潔珊
MPhil (CUHK), MEd (CUHK), BA (CUHK), PGCE (HKU)

FUNG Wai Sum, Cathy 馮慧心
*PhD (BNU), MPhil (CUHK), MSSc (CUHK), BA (CUHK),
 PGDE (CUHK)*

LAM Wing Kin 林永堅
*PhD (BNU), MPhil (CUHK), MSSc (CUHK), BA (CUHK),
 PGDE (HKU)*

LAU Wai 劉慧
*MA (HKBU), BA (ECNU), State Graded Examiner on Putonghua
 Proficiency Test*

Lecturer

CHAN Wai Man, Cynthia 陳慰敏
MA (Newport), MA (HKBU), BA (HKBU), PGCE (HKU)

KO Wai, Elena 高蔚
*MA (BNU), BA (RUC), State Graded Examiner on Putonghua
 Proficiency Test*

LI Chun Hung 李春紅
*BGS (OUHK), State Graded Examiner on Putonghua Proficiency
 Test*

SO Chak Man 蘇澤民
MPhil (CUHK), BA(CUHK), PGDE(CUHK)

Department of English

Head and Associate Professor

FUNG Kai Yeung, Paul 馮啟陽
PhD (Manchester), MA (Manchester), BA (HKU)

Associate Head and Associate Professor

BUI Hiu Yuet, Gavin 貝曉越
PhD (CUHK), BA (GDUFS)

Emeritus Professor

LUK Yun Tong, Thomas 陸潤棠
PhD (Michigan), MA (York), BA (CUHK)

Assistant Professor

GROSE Donovan Richard
PhD (Purdue), MA (Purdue), BA (Western Washington)

LAM Tsz Kwan, Charles 林子鈞
PhD (Purdue), MA (CUHK), BSSc (HKBU)

MA Jingjing, Maggie 馬晶靜
PhD (HKU), MA (Fudan), BA (Fudan)

PARKER Jay Thomas
PhD (Leeds), MA (Leeds), BA (Cantab)

WONG Yuen Wing, Catherine 王沅穎
PhD (Liverpool), MPhil (CUHK), BA (CUHK)

Senior Lecturer

CHUNG Ho Ying, Holly 鍾可盈
EdD (NEU), PGDE (CUHK), MPhil (HKU), BA (HKU)

KONG Ying Yuk, Amy 江影玉
PhD (CUHK), MPhil (CUHK), PGDE (CUHK), BA (CUHK)

MA Kuen Fong, Beatrice 馬冠芳
PhD (York), MA (York), PGCE (HKU), BA (HKU)

Lecturer

CHAN Chiu Yuet, Dera 陳超越
*MEd (Bristol), Dip in TELSS (CUSCS), Teacher's Cert (SRBCE),
 BPhil (Birmingham)*

DOWIE Bryan David 杜百恆
MA (CityU), PGDE (HKU), BA (HKU)

LEE Lok Hin, Joyce 李樂軒
*EdD (Bristol), DipTESOL (TCL), CertTESOL (TCL), MA (PolyU),
 MSc (Edinburgh), BA (CUHK)*

NG Chui Yin, Christine 吳翠賢
MPhil (CUHK), PGDE (CUHK), BA (CUHK)

ONG Ching Wai, Rebecca 翁菁慧
EdD (NEU), PGDE (HKBU), MSc (Bath), BA (CityU)

THORSON Kyle Steven
MA (USC), BA (UW)

WONG Wai Lam, Heidi 黃瑋琳
PhD (Canterbury), BEd (HKU)

YIP Sui Ping, Sue 葉瑞萍
EdD (Nottingham), MA (CityU), PGDE (CUHK), BA (Sheffield)

YU Yat Long, Rhett 余日朗
MA (CUHK), BA (HSUHK)

Department of Social Science

Head and Professor

KAO Lang 高朗

PhD (Maryland), MA (NTU), BA (NTU)

Associate Head and Associate Professor

HUNG Po Wah, Eva 孔寶華

PhD (ANU), MPhil (HKU), BSSc (HKU)

Professor

HUI Cheuk Kuen, Desmond 許焯權

PhD (Cantab), MPhil (Cantab), BArch (Cornell), OAA, MRAIC, HKIA, ARB

Associate Professor

NGAN Lok Sun, Lucille 顏樂燊

PhD (UNSW), BSSc (Hons) (UNSW)

Assistant Professor

CHAN Chi Ming, Victor 陳志明

PhD (APU), MA (CUHK), PGDE (CUHK), MPhil (HKU), BEcon (HKU)

HUI Cheung Man, Charmaine 許張敏

PhD (CUHK), MA (Warwick), BA (HKU)

MOK Kin Wai, Patrick 莫健偉

PhD (HKU), MPhil (HKU), BA (HKU)

TANG Kin Yat, Gary 鄧鍵一

PhD (CUHK), MPhil (CUHK), BSSc (CUHK)

WANG Shiru 王世茹

PhD (Yale), MA (UMS), BA (PKU)

WONG Baldwin Bon-wah 王邦華
PhD (LSE), PGCHE (LSE), MA (York), BBA (CUHK)

WONG Muk Yan 黃沐恩
PhD (Cincinnati), MPhil (CUHK), BA (CUHK)

Senior Lecturer

CHAN Hin Yeung, Rami 陳顯揚
PhD (Lingnan), MBA (OUHK), MA (HKUST), BSSc (CityU)

CHAN Wing Ho, Michael 陳永浩
PhD (HKU), MCS (CGST), MPhil (HKU), BA (HKU)

CHEUNG Pui Sze 張佩思
PGDE (HKU), MEd (CUHK), MPhil (CUHK), BSSc (CUHK)

WONG Mei Ki, Maggie 王美琪
*Prof Dip (CUHK), MA (CUHK), PGDE (CUHK),
 BCom (Birmingham)*

Lecturer

CHAN Chau 陳洲
MA (Nagoya), BA (Aichi Prefectural)

CHAN Ka Ming 陳嘉銘
PhD (CUHK), MPhil (HKU), BSSc (HKU)

CHOY Hiu Ying, Christine 蔡曉瑩
PhD (CUHK), MSSc (CUHK), BA (CUHK)

KWOK Siu Bing, Ice 郭少冰
*MA (CUHK), Prof Dip (CUHK), BA (HKBU), Teacher Cert
 (Northcote College of Education)*

LEUNG Kin Wai, Angelo 梁健尉
MPhil (CUHK), BA (CUHK)

POON Kai Chung, Joe 潘啟聰
*Hypnosis-Therapist (NGH), PhD (Chu Hai), MA (CUHK),
BSSc (CityU)*

TAI Yuen Hung, Jacky 戴遠雄
MPhil (Toulouse), MPhil (CUHK), BA (CUHK)

WONG Tai Tak, Andy 黃大德
*PhD (Liège), MPhil (KU Leuven), Licentiate (KU Leuven),
MA (CUHK), BA (HKBU)*

Academic Manager

LO Tak Yung, Rachel 羅德容
MBA (UWS), BA (CityU)

School of Translation

Dean and Professor

FONG Chee Fun, Gilbert 方梓勳
PhD (Toronto), MA (Toronto), MA (York), BA (CUHK)

Associate Dean and Associate Professor

CHAN Kar Yan, Shelby 陳嘉恩
PhD (London), MA (CUHK), BA (CUHK)

Associate Professor

SIU Sai Cheong 蕭世昌
PhD (CUHK), MPhil (CUHK), BA (CUHK)

Assistant Professor

SIU Sai Yau, Jeffrey 蕭世友
PhD (CUHK), MPhil (HKU), BA (HKU)

WANG Honghua, Anson 王紅華
PhD (CityU), MA (JU), BA (JUST)

Lecturer

CHE Wai Lam, William 池威霖
MPhil (HKBU), MA (PolyU), BA (HKBU)

LEUNG Chun Long, Lawrence 梁峻朗
MSSc (CUHK), MA (CityU), BA (PolyU)

Academic Manager

LEUNG Sui Keng, Scarlett 梁瑞景
MA (HKBU), BA (CUHK)

Administrative / Support Offices

Advancement and Alumni Affairs Office

Director

CHAN Man Wai, Elisa 陳雯慧
BBA (UH Mānoa)

Campus Development and Management Office

Head of Campus Development and Management

LEE Hon Yin, Hackman 李漢賢
PhD, MSc, MHKIS, MRICS, MCABE, C.Build E, RPS (PFM)

Communications and Public Affairs Office

Associate Vice-President (Communications and Public Affairs)

TSO Hung, Scarlet 曹虹
PhD (HKU), PhD (Chu Hai), MA (Essex), BA (Chu Hai College)

Finance Office

Director of Finance

LAM Man Ho, Patrick 林文河
MBA (CUHK), FCPA

Human Resources Office

Head of Human Resources

YEUNG Mi Lan, Mary 楊美蘭
BBA (HKBU)

Internal Audit Office

Head of Internal Audit

LEUNG Sat Tak, Ted 梁實德

Information Technology Services Centre

Director of Information Technology

WONG Po Choi 黃寶財

PhD (CUHK), MPhil (CUHK), BSc (CUHK)

Library

University Librarian

LAW Yuk Lin, Sarena 羅玉蓮

MSc (Lough), BA (TKU), Chartered Librarian (CILIP)

Registry

Registrar

WONG Yeuk Ha, Brossa 黃若霞

PhD (Xiamen), MSc (London), FCCA, FCPA, FTIHK

Student Affairs Office

Director of Student Affairs

CHAN Po Yu, Rebecca 陳寶瑜

MA (CityU), BSSc (CUHK), RSW

Location and Campus Map





- A** S H Ho Academic Building
何善衡教學大樓
- B** Lee Shau Kee Complex
李兆基綜合大樓
- C** Wei Lun Square
偉倫廣場
- D** Lee Quo Wei Academic Building
利國偉教學大樓
- E** Campus Entrance at Hang Shin Link
行善里校園入口
- F** HSUHK Jockey Club Residential Colleges
香港恒生大學賽馬會住宿書院
- M** M Building
M座
- N** N Building
N座



