

MARSH ISLAND WILDLIFE REFUGE

JULY 2024

Refuge Hour: Sunrise-Sunset. No Hunting Or Firearms Permitted.
No Trawling Allowed Inside Refuge Boundaries.
Shrimp May Be Taken By Cast Net Only.
Limit: Open Shrimp Season 25 lbs.
Closed Shrimp Season 10 lbs.
Crabs May Be Taken With Hand Lines Or Deep Nets.
Fish May Be Taken By Rod And Reel Or Hand Lines.
COMMERCIAL USE OF FISH, SHRIMP OR CRABS HARVESTED ON THE REFUGE IS PROHIBITED.

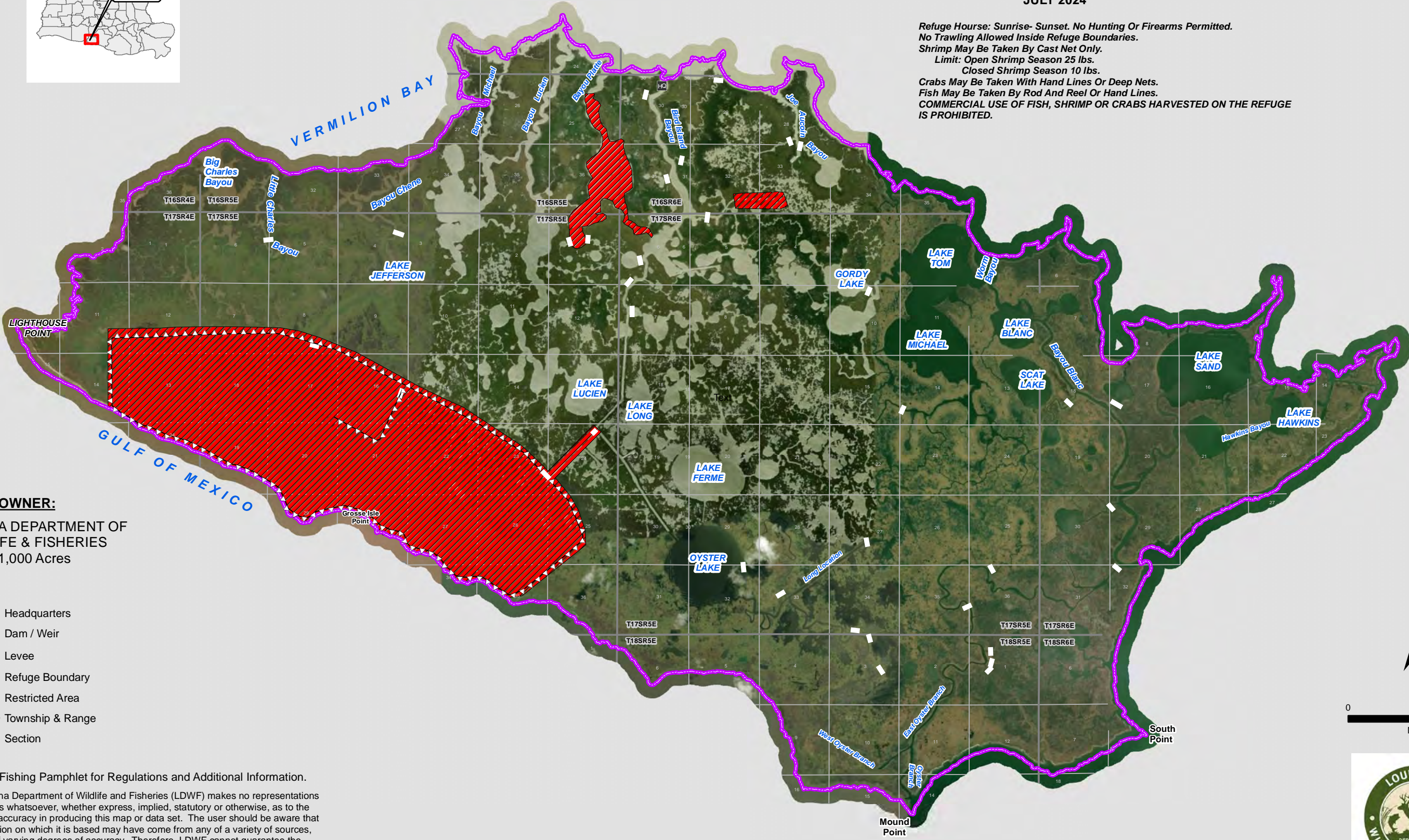
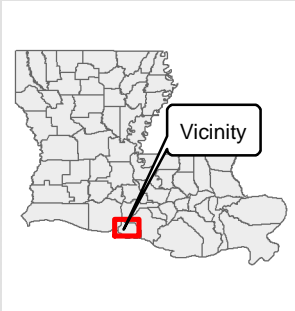

OWNER:
LOUISIANA DEPARTMENT OF
WILDLIFE & FISHERIES
71,000 Acres

- Headquarters
- Dam / Weir
- Levee
- Refuge Boundary
- Restricted Area
- Township & Range
- Section

Refer to Fishing Pamphlet for Regulations and Additional Information.

The Louisiana Department of Wildlife and Fisheries (LDWF) makes no representations or warranties whatsoever, whether express, implied, statutory or otherwise, as to the quality and accuracy in producing this map or data set. The user should be aware that the information on which it is based may have come from any of a variety of sources, which are of varying degrees of accuracy. Therefore, LDWF cannot guarantee the accuracy of this map or data set, and shall not be liable to any other person, party, or entity as a result of any reliance on this map or data set and/or any information contained herein or interpreted herefrom. Further, LDWF does not accept any responsibility for the consequences of its use.

